For James Henderson and the Choir of Sherborne Abbey

SOLEMN EUCHARIST

CONTEMPORARY LANGUAGE

for SATB, two trumpets, organ (ped. ad lib.) and strings (contrabass ad lib.)
music by Andrew Johnstone (2021)

Roman Missal version

Anglican / Episcopalian version

The present trumpet, organ and string parts are to be used instead of,
and not in combination with, the accompaniment for one or two organs included in the vocal score.
(The trumpet parts alone, however, may be combined with that accompaniment.)

The present organ part may be played on an instrument of any size
or tone quality (harmonium not excluded), with or without 16' stops.

Though ideally the string section should be of orchestral proportions (say 8 6 5 4 3),
a quartet will suffice provided a 16' organ can be used.
If an 8' organ is used, then the string section, however small, must incorporate a contrabass.

Preferably, the string desks should be arranged in the German manner,
with violin II on the right.

Texts © 1998, International Consultation on English Texts (ICET), and used by permission.
www.englishtexts.org

Music © 2021
scores.acsjohnstone.com

KYRIE

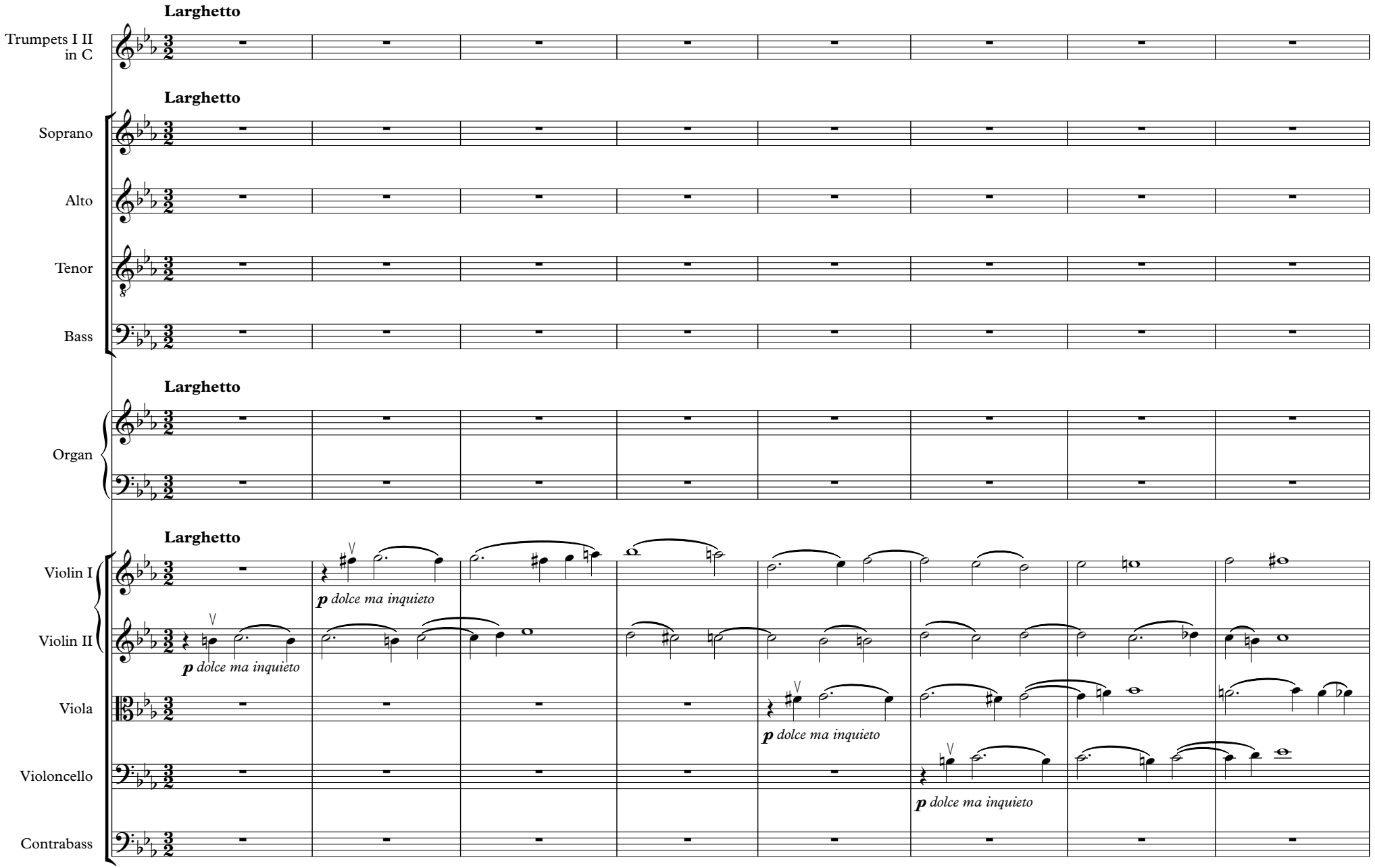
Larghetto
Trumpets I II in C
Larghetto
Soprano
Alto
Tenor
Bass
Larghetto
Organ
Larghetto
Violin I
Violin II
Viola
Violoncello
Contrabass
p dolce ma inquieto
p dolce ma inquieto
p dolce ma inquieto
p dolce ma inquieto

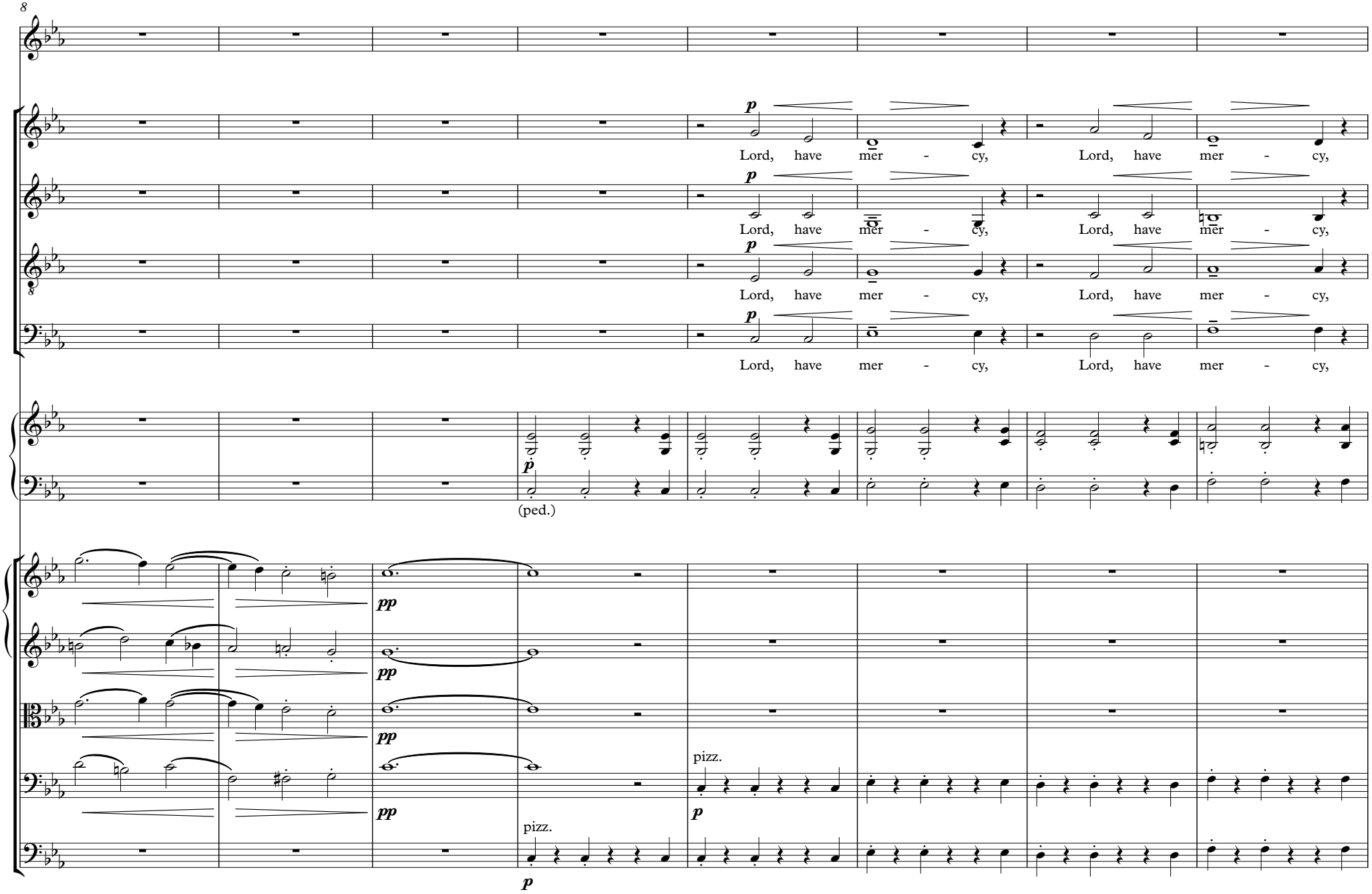
Lord, have mer - cy, Lord, have mer - cy,
Lord, have mer - cy, Lord, have mer - cy,
Lord, have mer - cy, Lord, have mer - cy,
Lord, have mer - cy, Lord, have mer - cy,
(ped.)
pizz.
pizz.

16

CHORUS OR QUARTET

Lord, have mer - cy, have mer - - cy.

Lord, have mer - cy, have mer - - cy.

Lord, have mer - cy, have mer - - cy.

Lord, have mer - cy, have mer - - cy.

mp

Christ, have mer - cy,

p

p leggiero

p leggiero

arco

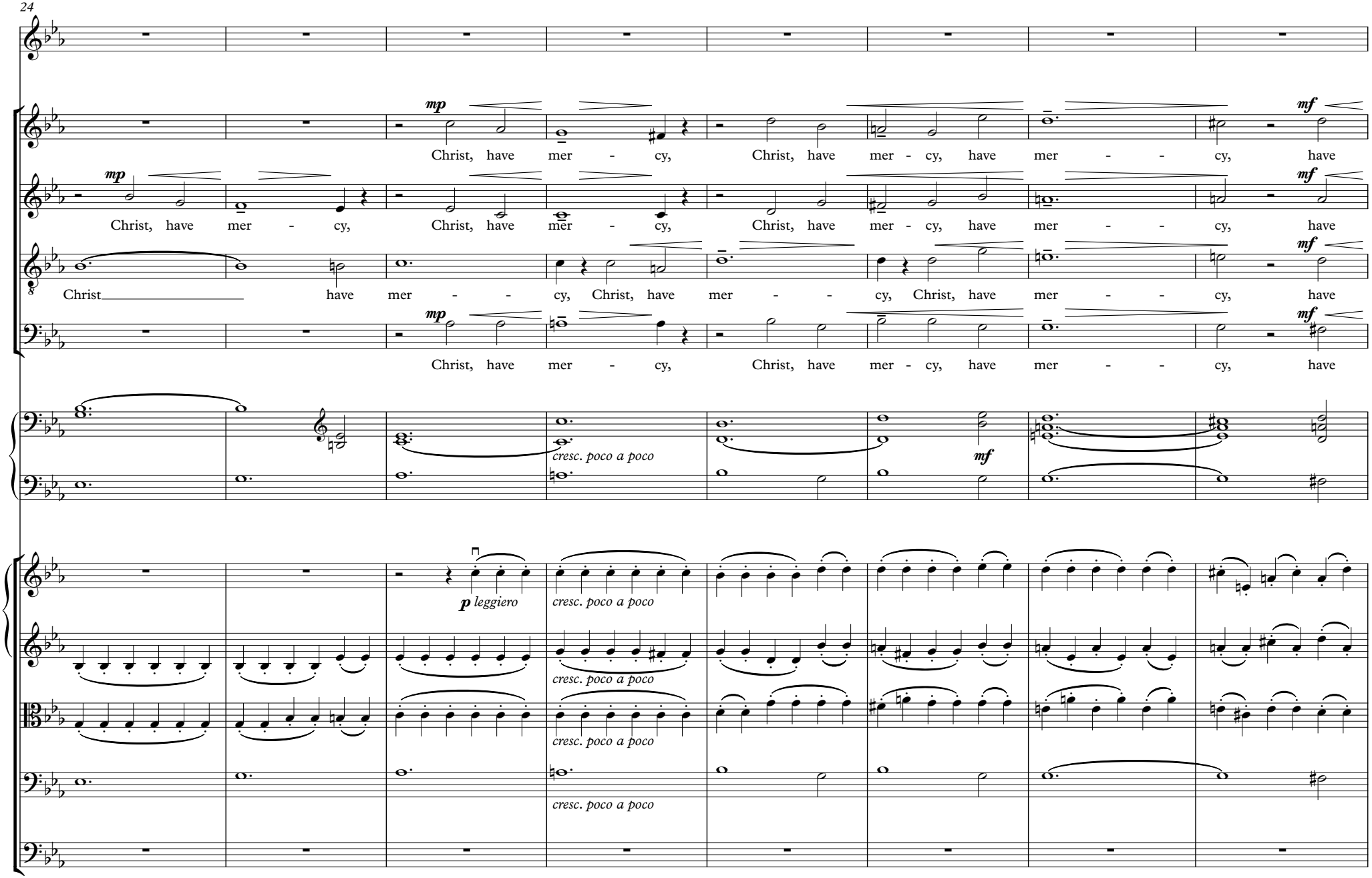
mp
Christ, have mer - cy, Christ, have mer - cy, have mer - - cy, have
mf
mp
Christ, have mer - cy, Christ, have mer - cy, Christ, have mer - cy, have mer - - cy, have
mf
8
Christ have mer - - cy, Christ, have mer - - cy, Christ, have mer - - cy, have
mf
mp
Christ, have mer - cy, Christ, have mer - cy, have mer - - cy, have
mf
cresc. poco a poco
mf
p leggiero
cresc. poco a poco
cresc. poco a poco
cresc. poco a poco
cresc. poco a poco

32

CHORUS

mer - - - cy. Lord, have mer - cy, Lord, have mer - cy,

mer - - - cy. Lord, have mer - cy, Lord, have mer - cy,

mer - - - cy. Lord, have mer - cy, Lord, have mer - cy,

mer - - - cy. Lord, have mer - cy, Lord, have mer - cy,

arco

40

solo II

p

mp *p* *pp*

Lord, have mer - cy, have mer - - cy, have mer - - cy.

Lord, have mer - cy, have mer - - cy, have mer - - cy.

Lord, have mer - cy, have mer - - cy, have mer - - cy.

Lord, have mer - cy, have mer - - cy, have mer - - cy.

pizz.

pizz.

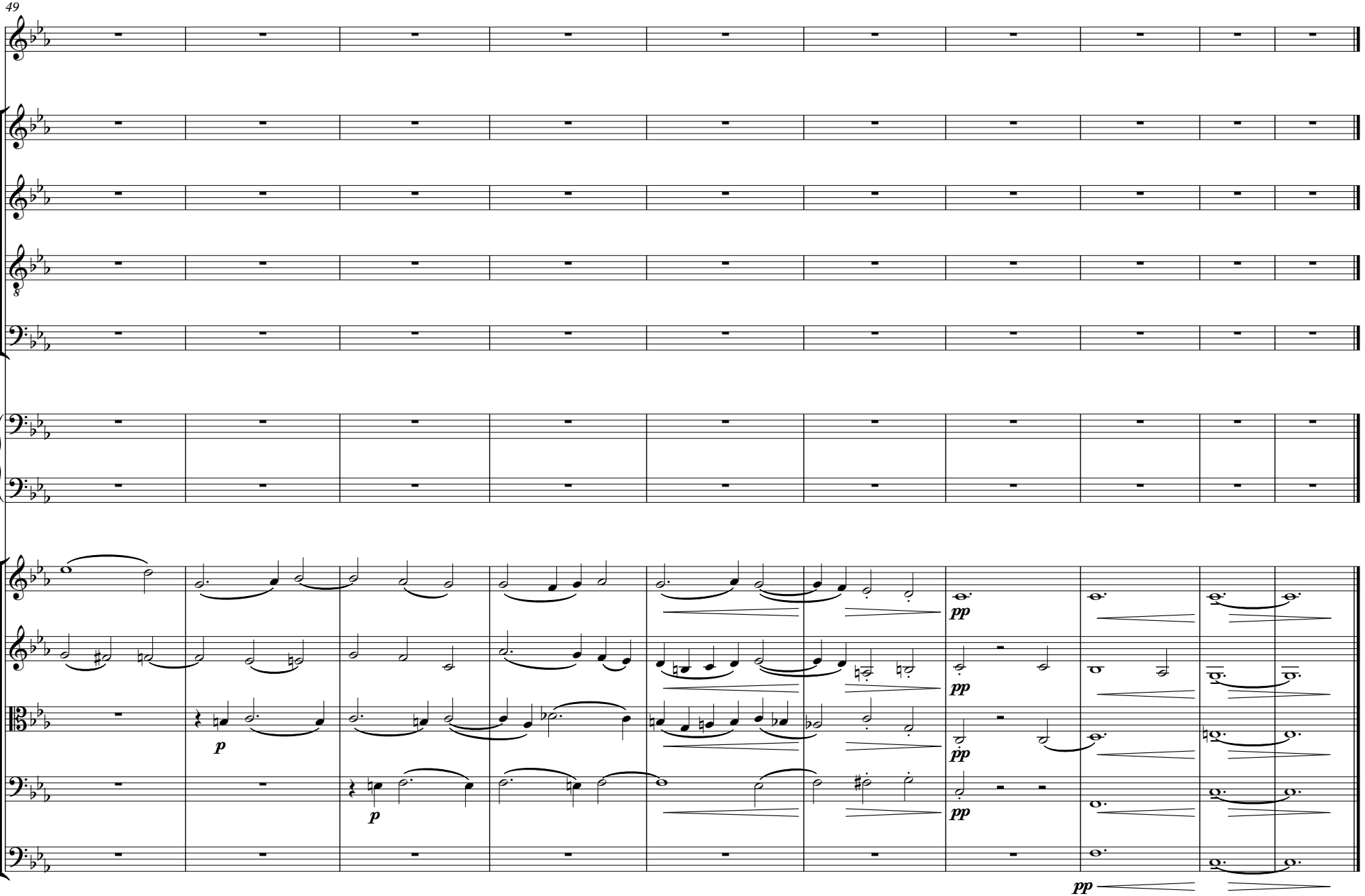
49
8
p
p
pp
pp
pp
pp
pp

GLORIA

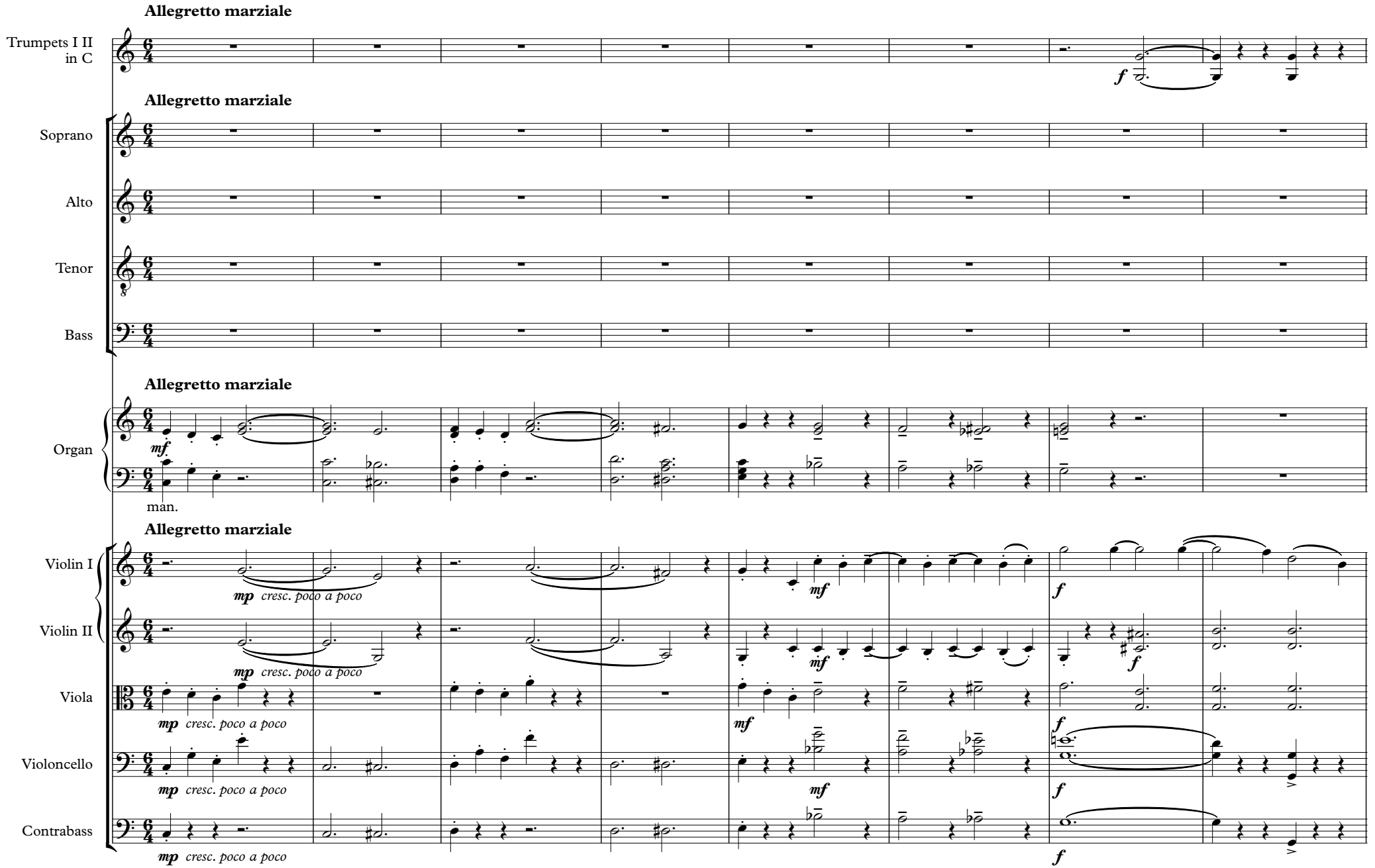
Allegretto marziale
Trumpets I II in C
Allegretto marziale
Soprano
Alto
Tenor
Bass
Allegretto marziale
Organ
mf
man.
Allegretto marziale
Violin I
Violin II
Viola
Violoncello
Contrabass
mp cresc. poco a poco
mf
f

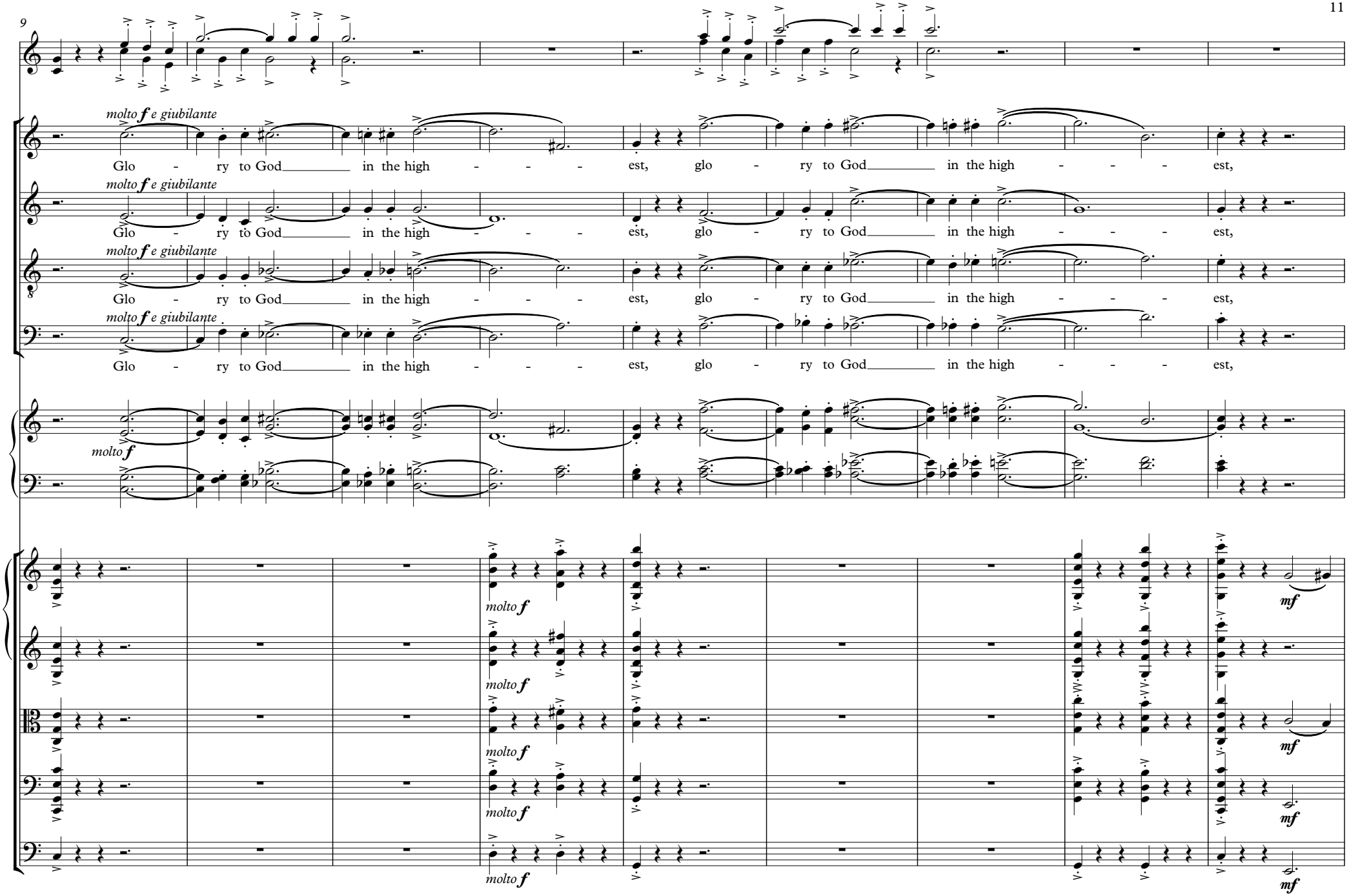
molto f e giubilante
Glo - ry to God in the high - - - est, glo - ry to God in the high - - - est,
molto f e giubilante
Glo - ry to God in the high - - - est, glo - ry to God in the high - - - est,
molto f e giubilante
Glo - ry to God in the high - - - est, glo - ry to God in the high - - - est,
molto f e giubilante
Glo - ry to God in the high - - - est, glo - ry to God in the high - - - est,
molto f
molto f
molto f
molto f
molto f
molto f
mf
mf
mf
mf

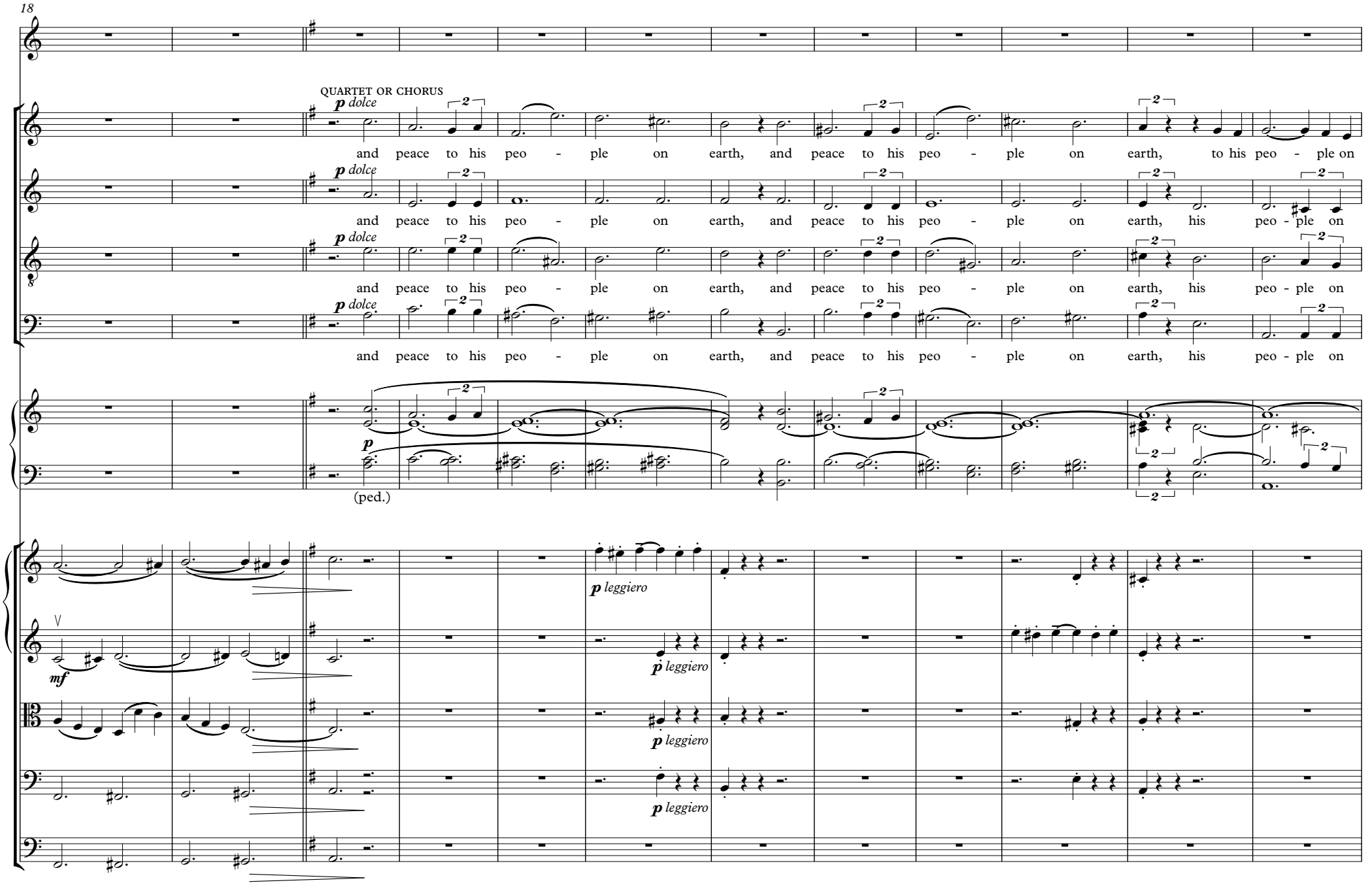
18
QUARTET OR CHORUS
p dolce
and peace to his peo - ple on earth, and peace to his peo - ple on earth, to his peo - ple on
and peace to his peo - ple on earth, and peace to his peo - ple on earth, his peo - ple on
and peace to his peo - ple on earth, and peace to his peo - ple on earth, his peo - ple on
and peace to his peo - ple on earth, and peace to his peo - ple on earth, his peo - ple on
p
(ped.)
p leggiero
mf

30

CHORUS

f e cantabile

earth. Lord God, heav'n - ly King, al - migh - ty God and Fa - ther, we

earth. Lord God, heav'n - ly King, al - migh - ty God and Fa - ther, we

earth. Lord God, heav'n - ly King, al - migh - ty God and Fa - ther, we

earth. Lord God, heav'n - ly King, al - migh - ty God and Fa - ther, we

f

man.

f

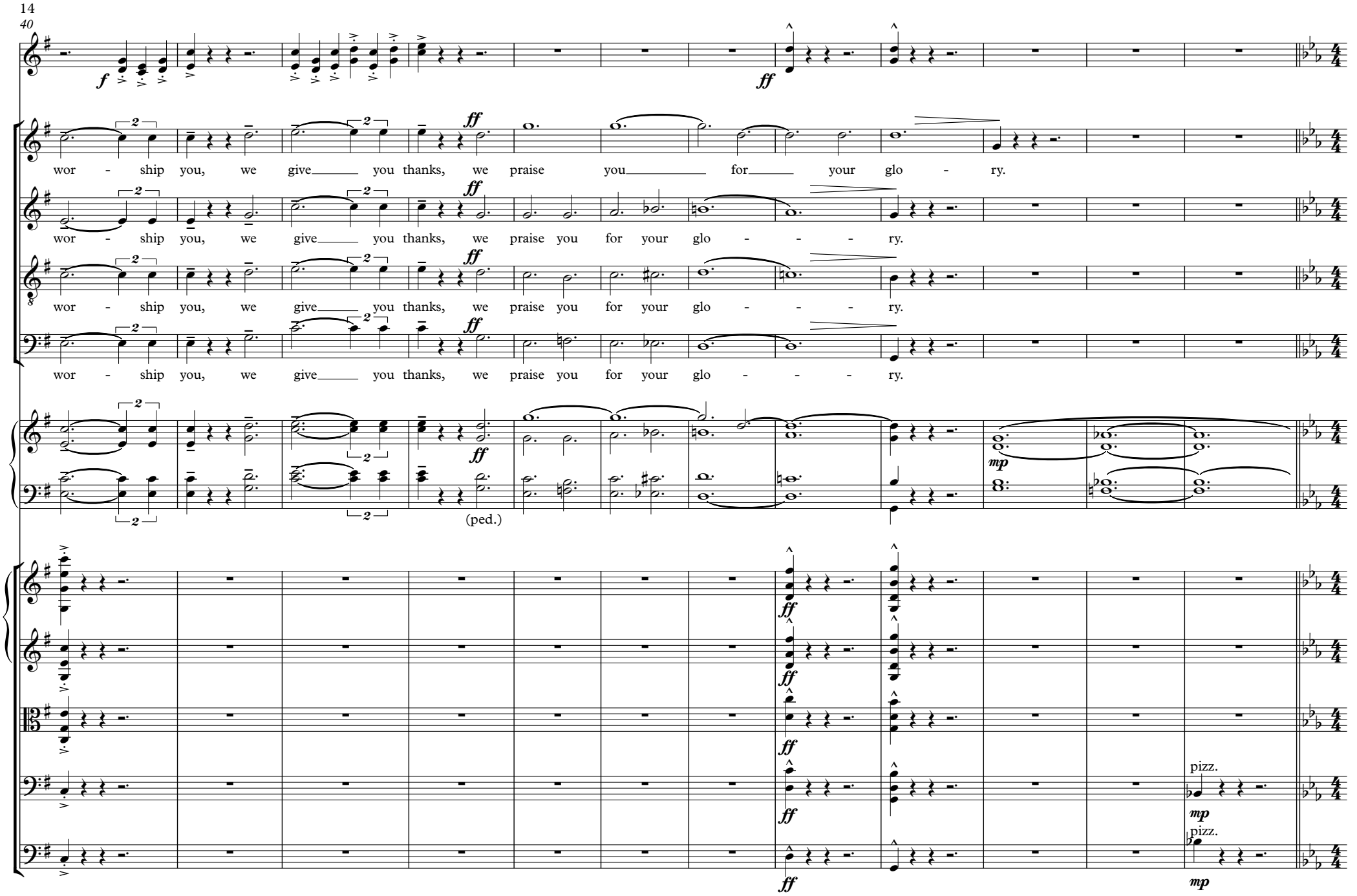
40
wor - ship you, we give you thanks, we praise you for your glo - ry.
wor - ship you, we give you thanks, we praise you for your glo - - - ry.
wor - ship you, we give you thanks, we praise you for your glo - - - ry.
wor - ship you, we give you thanks, we praise you for your glo - - - ry.
(ped.)
pizz.
pizz.

52

mezzo movimento

mezzo movimento

mp molto espress.

Lord Je - sus Christ, on - ly Son of the Fa - ther, Lord God, Lamb of God,

cresc.

SOLO, OR FULL
TENORS AND BASSES

mp molto espress.

Lord Je - sus Christ, on - ly Son of the Fa - ther, Lord God, Lamb of God,

cresc.

mezzo movimento

mezzo movimento

p

p

mp cresc.

f dim.

mp

cresc.

f dim.

mp

cresc.

f dim.

arco

mp

cresc.

f dim.

60

QUARTET OR CHORUS

p cresc.

you take a-way the sin of the world,

f implorante

have mer - cy on us, have mer - cy on us, have mer - cy on us;

p cresc.

you take a-way the sin of the world,

f implorante

have mer - cy, have mer - cy on us;

p cresc.

you take a-way the sin of the world,

f implorante

have mer - cy on us, have mer - cy on us;

p un poco cresc.

you are

p cresc.

you take a-way the sin of the world,

f implorante

have mer - cy, have mer - cy on us;

p cresc.

man.

f implorante

cresc.

cresc.

cresc.

pizz.

f

f

f

p

p

p

p

p

68

mf
re - ceive our prayer, re - ceive our prayer;

mf
re - ceive, re - ceive our prayer; p re - ceive our prayer.

mf
seat - ed at the right hand of the Fa - ther, re - ceive our prayer, our prayer;

mf
re - ceive, re - ceive our prayer;

mf mp
(ped.)

un poco cresc. mf p

un poco cresc. mf p

mf p

arco pizz. arco

p p p

arco

mp

78

doppio movimento (tempo 1mo)

f

doppio movimento (tempo 1mo)

8

doppio movimento (tempo 1mo)

mf

doppio movimento (tempo 1mo)

mp cresc. poco a poco

mp cresc. poco a poco

mp cresc. poco a poco

mp cresc. poco a poco

mf cresc.

f

f

f

f

f

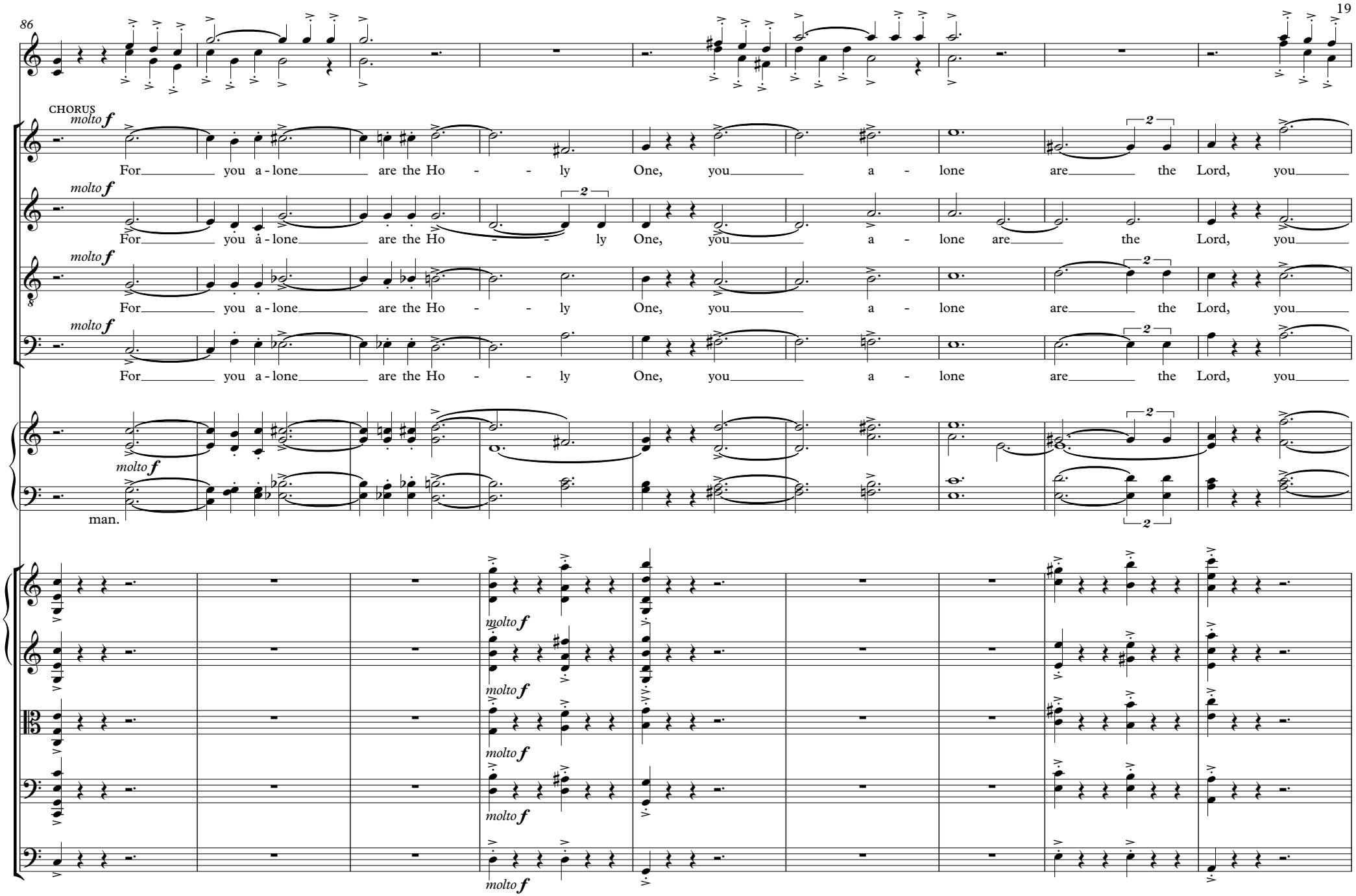
86
CHORUS
molto f
For you a-lone are the Ho - - ly One, you a - lone are the Lord, you
molto f
For you a-lone are the Ho - - ly One, you a - lone are the Lord, you
molto f
For you a-lone are the Ho - - ly One, you a - lone are the Lord, you
molto f
For you a-lone are the Ho - - ly One, you a - lone are the Lord, you
molto f
man.
molto f
molto f
molto f
molto f
molto f

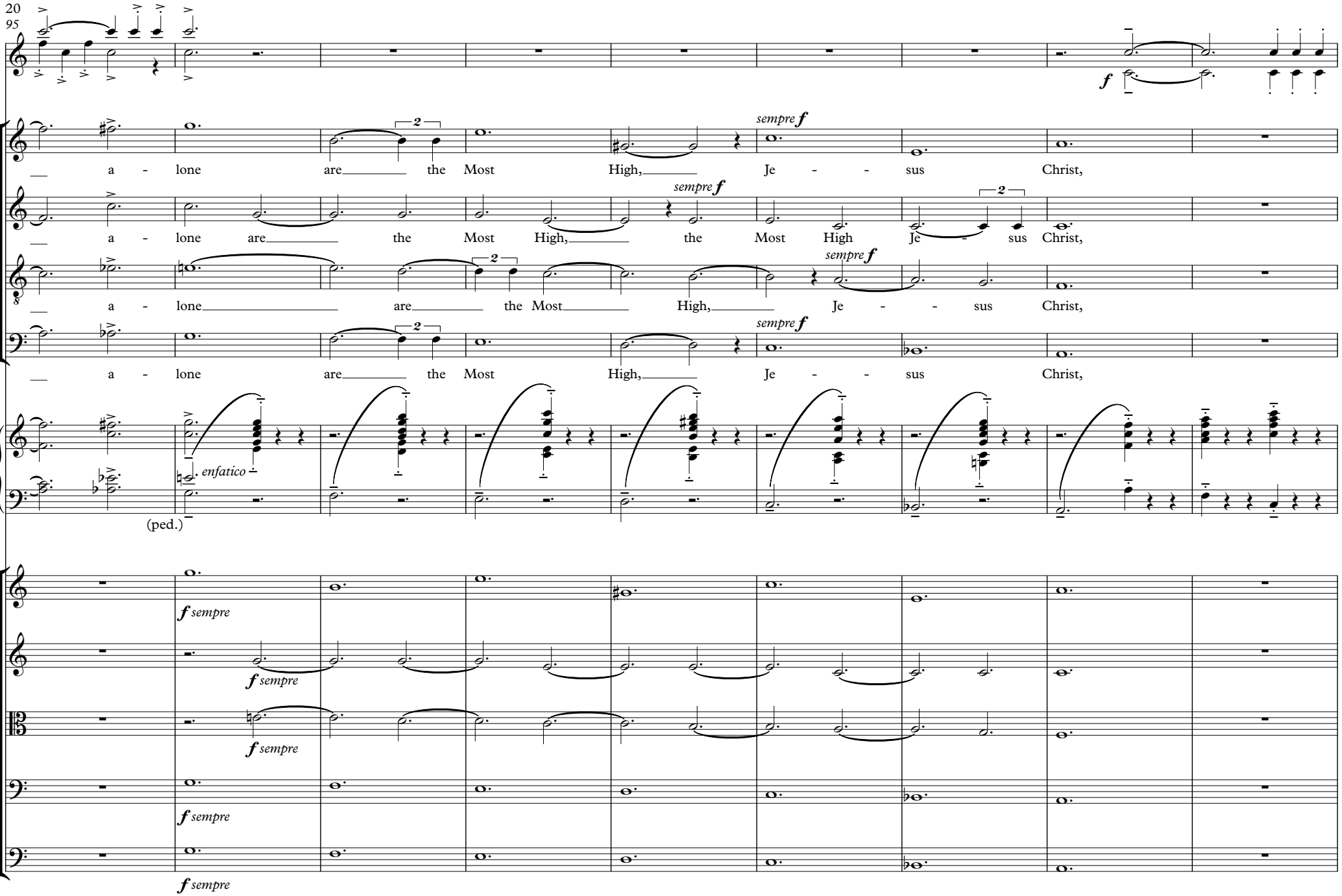
20
95
f
sempre f
a - lone are the Most High, Je - sus Christ,
a - lone are the Most High, the Most High Je - sus Christ,
a - lone are the Most High, Je - sus Christ,
a - lone are the Most High, Je - sus Christ,
enfatico
(ped.)
f sempre
f sempre
f sempre
f sempre
f sempre

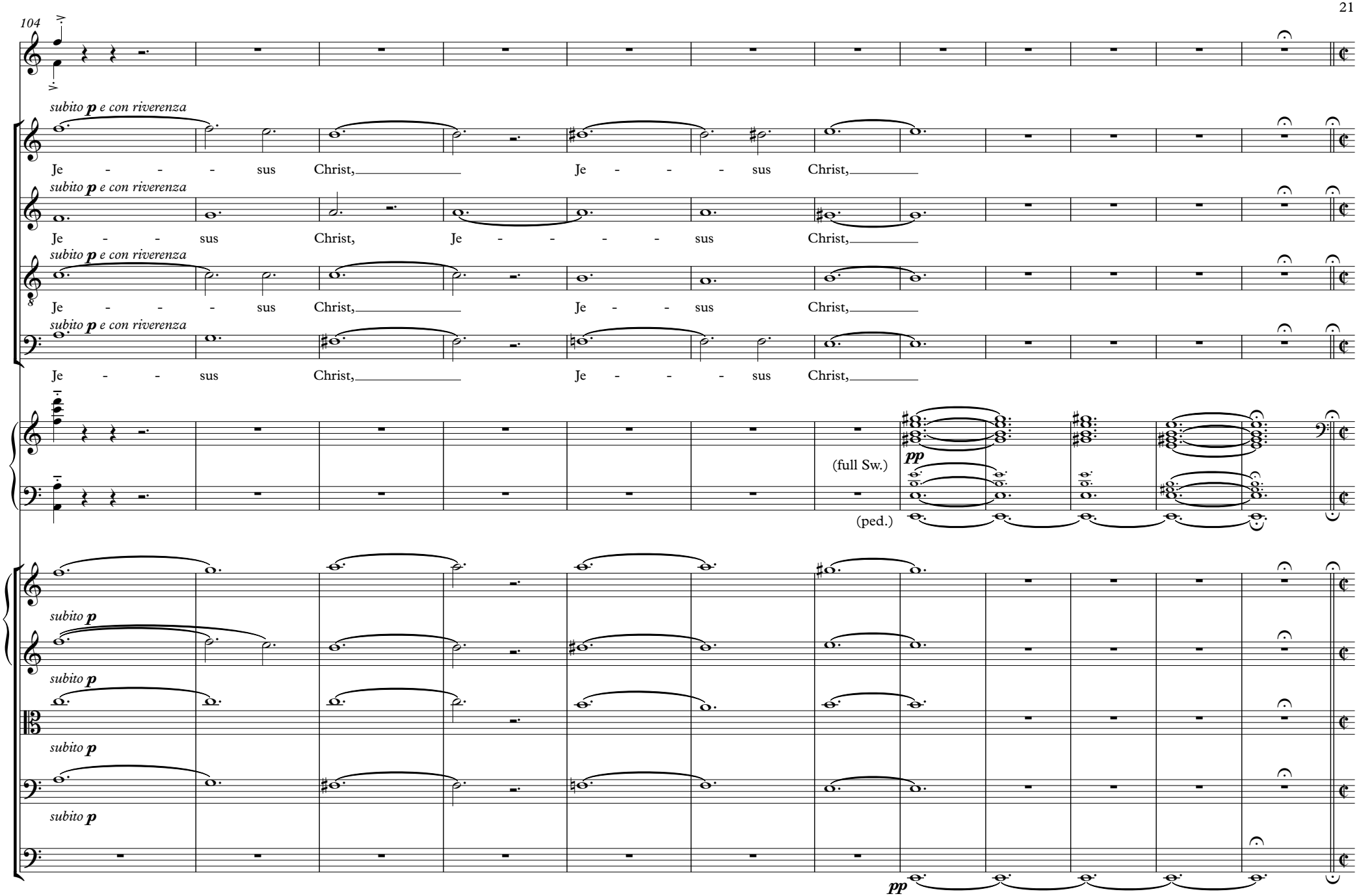
104
subito p e con riverenza
Je - - - sus Christ, Je - - - sus Christ,
subito p e con riverenza
Je - - - sus Christ, Je - - - - sus Christ,
subito p e con riverenza
Je - - - sus Christ, Je - - sus Christ,
subito p e con riverenza
Je - - sus Christ, Je - - - sus Christ,
(full Sw.)
pp
(ped.)
subito p
subito p
subito p
subito p
pp

116 **moderato, alla cappella**

moderato, alla cappella

mf gioioso

with the Ho - ly Spi - rit, in the glo - ry of God the Fa - ther. A - - -

mf gioioso

with the Ho - ly

moderato, alla cappella

mp

(ped.)

moderato, alla cappella

mf

mf

mp leggiero

mp leggiero

mp leggiero

mf sempre legato

mp

127

men. A - - - men. A - - - men. A - men. A - - - men. A - men. A -

Spi - rit, in the glo - ry of God the Fa - ther. A - - - men. A - men. A - - - men.

138

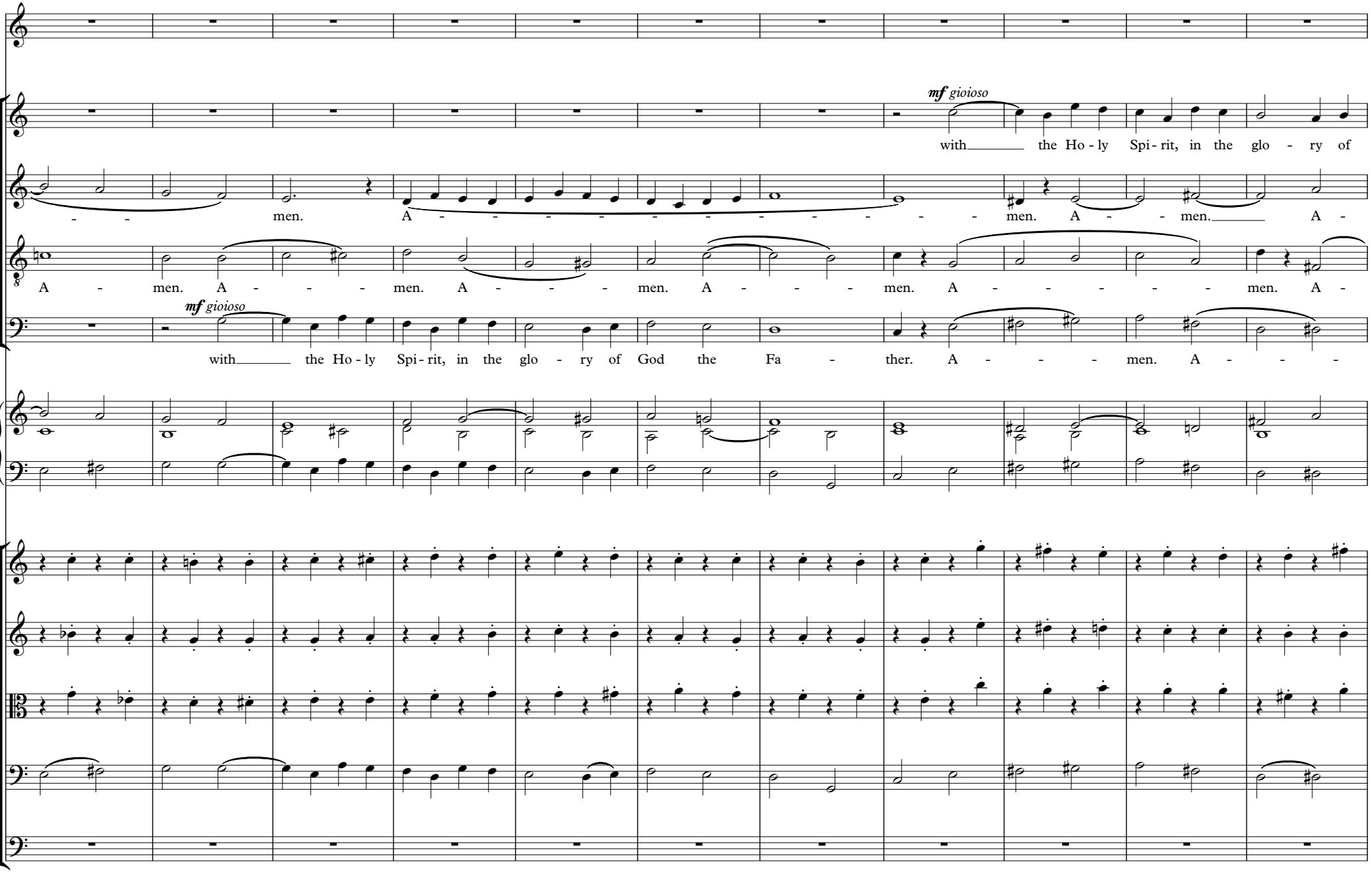
mf gioioso
with the Ho - ly Spi - rit, in the glo - ry of
men. A - men. A - men. A -
A - men. A - men. A - men. A - men. A - men. A -
mf gioioso
with the Ho - ly Spi - rit, in the glo - ry of God the Fa - ther. A - men. A -

149

God the Fa - ther.

men. A - men. A - men.

- - - - men.

men. A - - - - men.

mf

mf

mf

mf

mf

mf

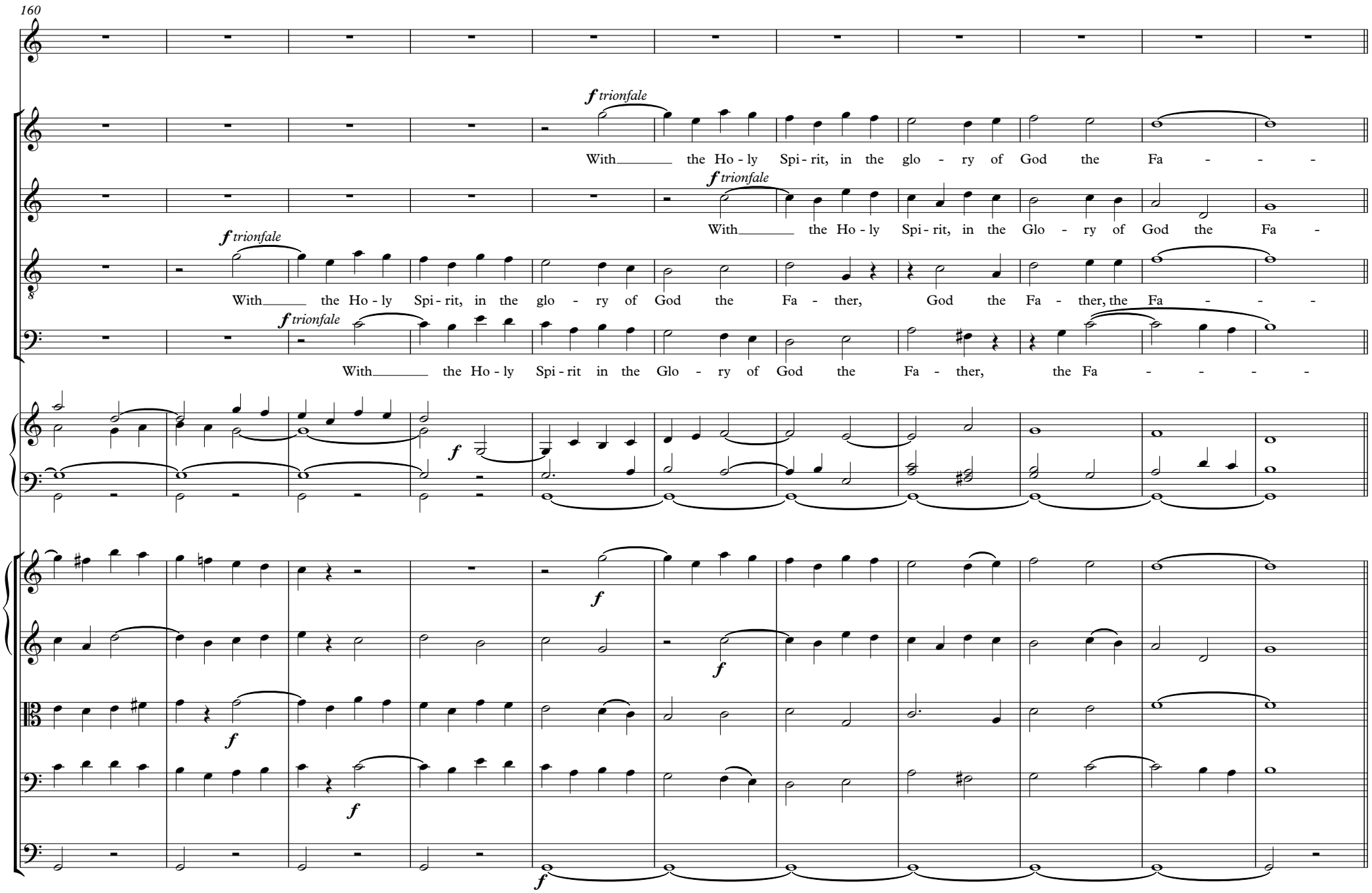
160
f trionfale
With the Ho - ly Spi - rit, in the glo - ry of God the Fa - - -
f trionfale
With the Ho - ly Spi - rit, in the Glo - ry of God the Fa -
f trionfale
With the Ho - ly Spi - rit, in the glo - ry of God the Fa - ther, God the Fa - ther, the Fa - - -
f trionfale
With the Ho - ly Spi - rit in the Glo - ry of God the Fa - ther, the Fa - - - -
f

171 **più mosso ed affrettando**

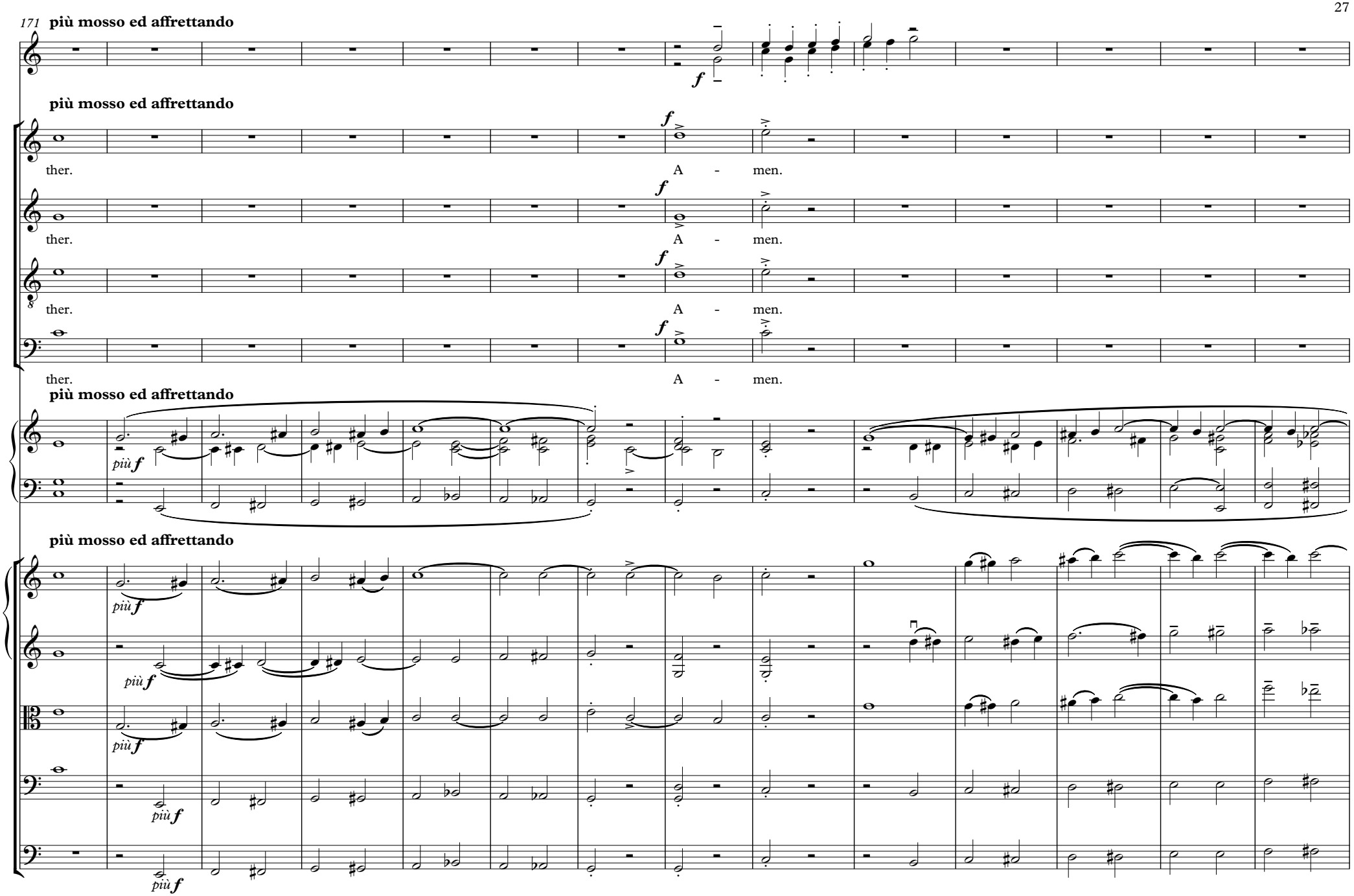

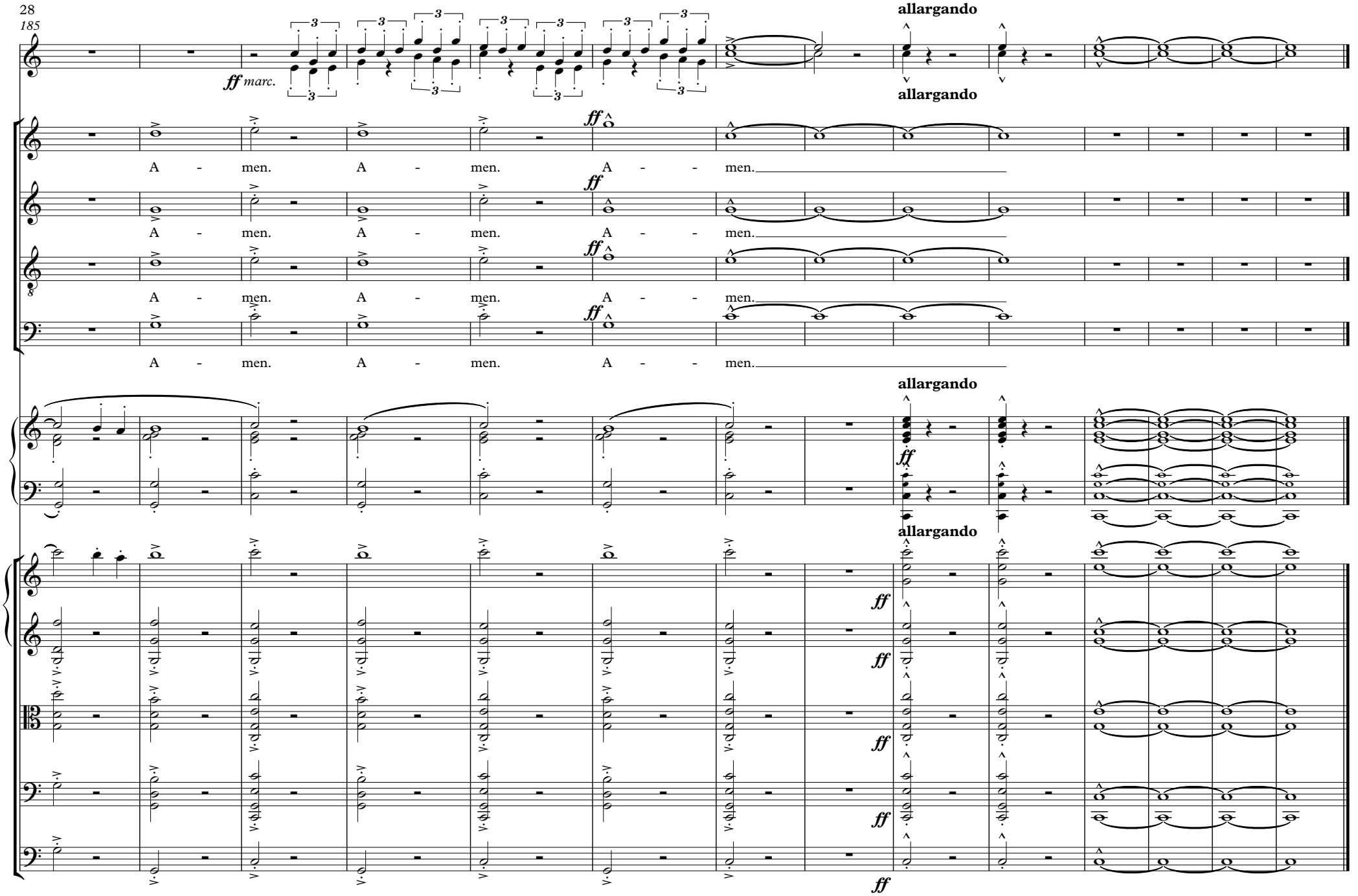
ff marc.
allargando
allargando
ff
A - men. A - men. A - men.
ff
A - men. A - men. A - men.
ff
A - men. A - men. A - men.
ff
A - men. A - men. A - men.
allargando
ff
allargando
ff
ff
ff
ff
ff

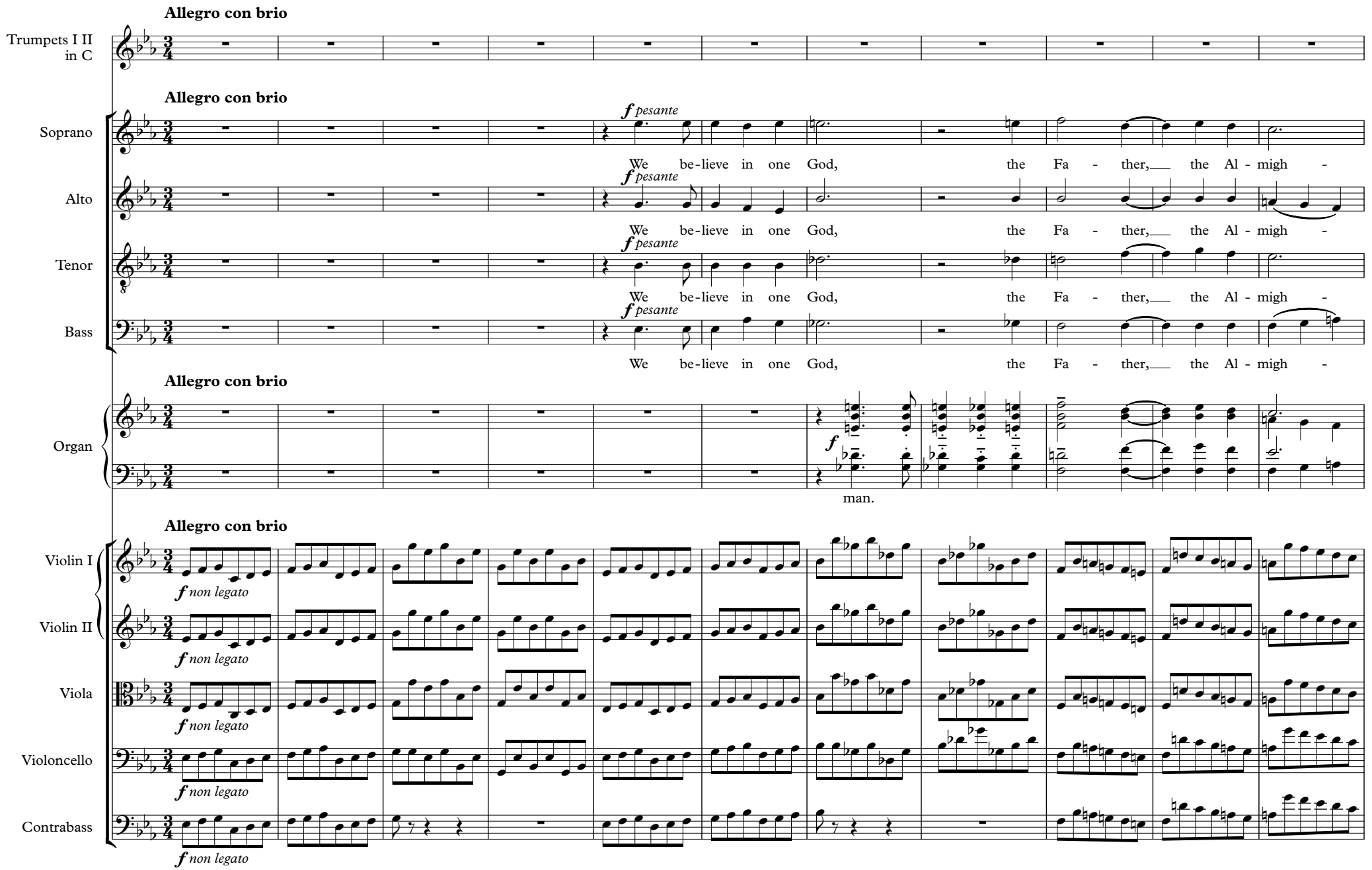
Allegro con brio
Trumpets I II in C
Allegro con brio
Soprano
f pesante
We be-lieve in one God, the Fa - ther, the Al - migh -
Alto
f pesante
We be-lieve in one God, the Fa - ther, the Al - migh -
Tenor
f pesante
We be-lieve in one God, the Fa - ther, the Al - migh -
Bass
f pesante
We be-lieve in one God, the Fa - ther, the Al - migh -
Allegro con brio
Organ
f
man.
Allegro con brio
Violin I
f non legato
Violin II
f non legato
Viola
f non legato
Violoncello
f non legato
Contrabass
f non legato

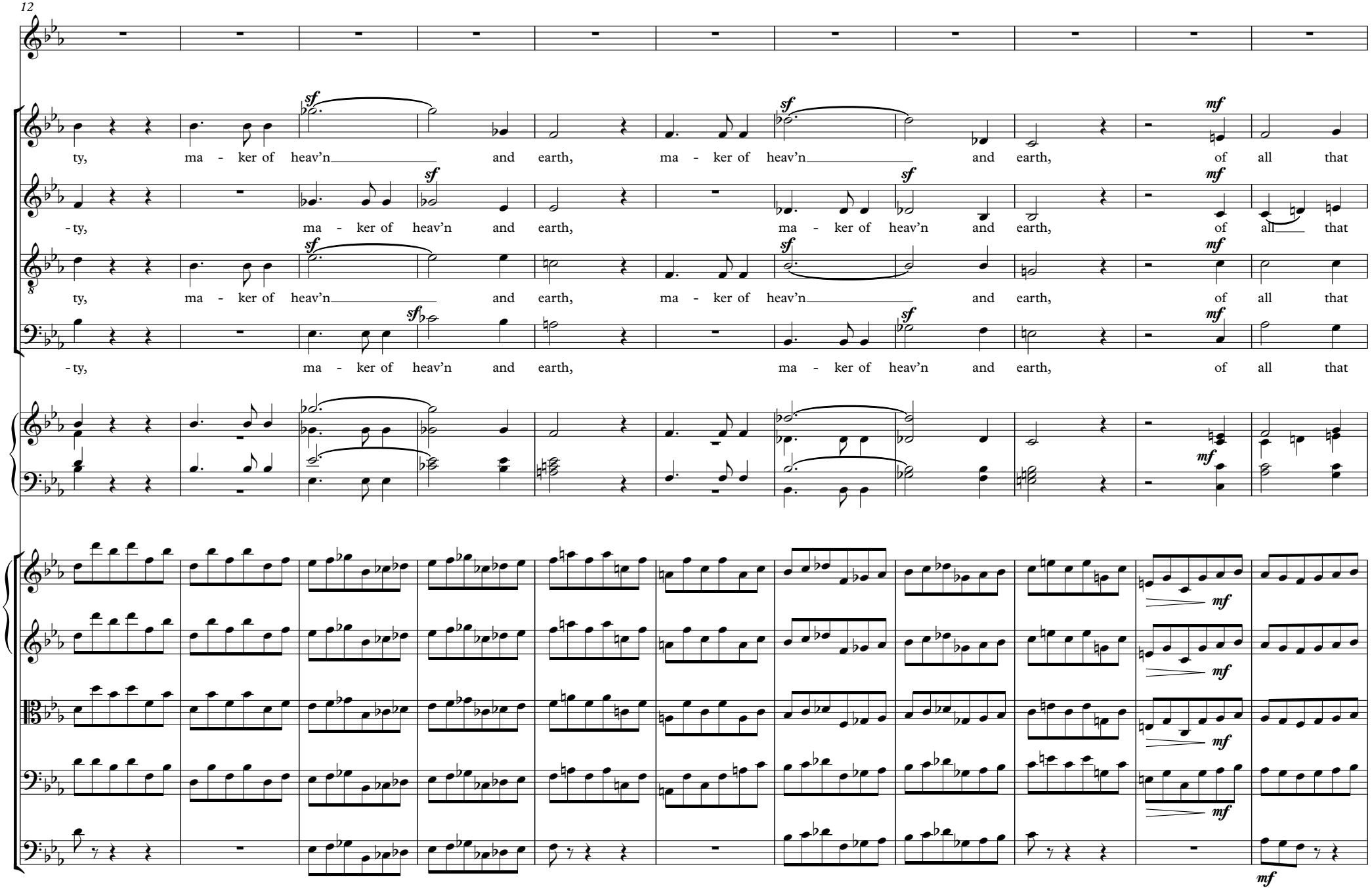
12
sf
mf
ty, ma - ker of heav'n and earth, ma - ker of heav'n and earth, of all that
-ty, ma - ker of heav'n and earth, ma - ker of heav'n and earth, of all that
ty, ma - ker of heav'n and earth, ma - ker of heav'n and earth, of all that
-ty, ma - ker of heav'n and earth, ma - ker of heav'n and earth, of all that

23

is, seen and un - - - - - seen. We be-lieve in one Lord, Je -

is, seen and un - - - - - seen. We be-lieve in one Lord, Je -

is, seen and un - - - - - seen. We be-lieve in one Lord, Je -

is, seen and un - - - - - seen. We be-lieve in one Lord, Je -

34

f cantabile

- sus Christ, the on - - - ly Son of God, e -

f cantabile

sus Christ, the on - ly Son of God, e -

f cantabile

sus Christ, the on - ly Son of God, e -

f cantabile

sus Christ, the on - ly Son of God, e -

45

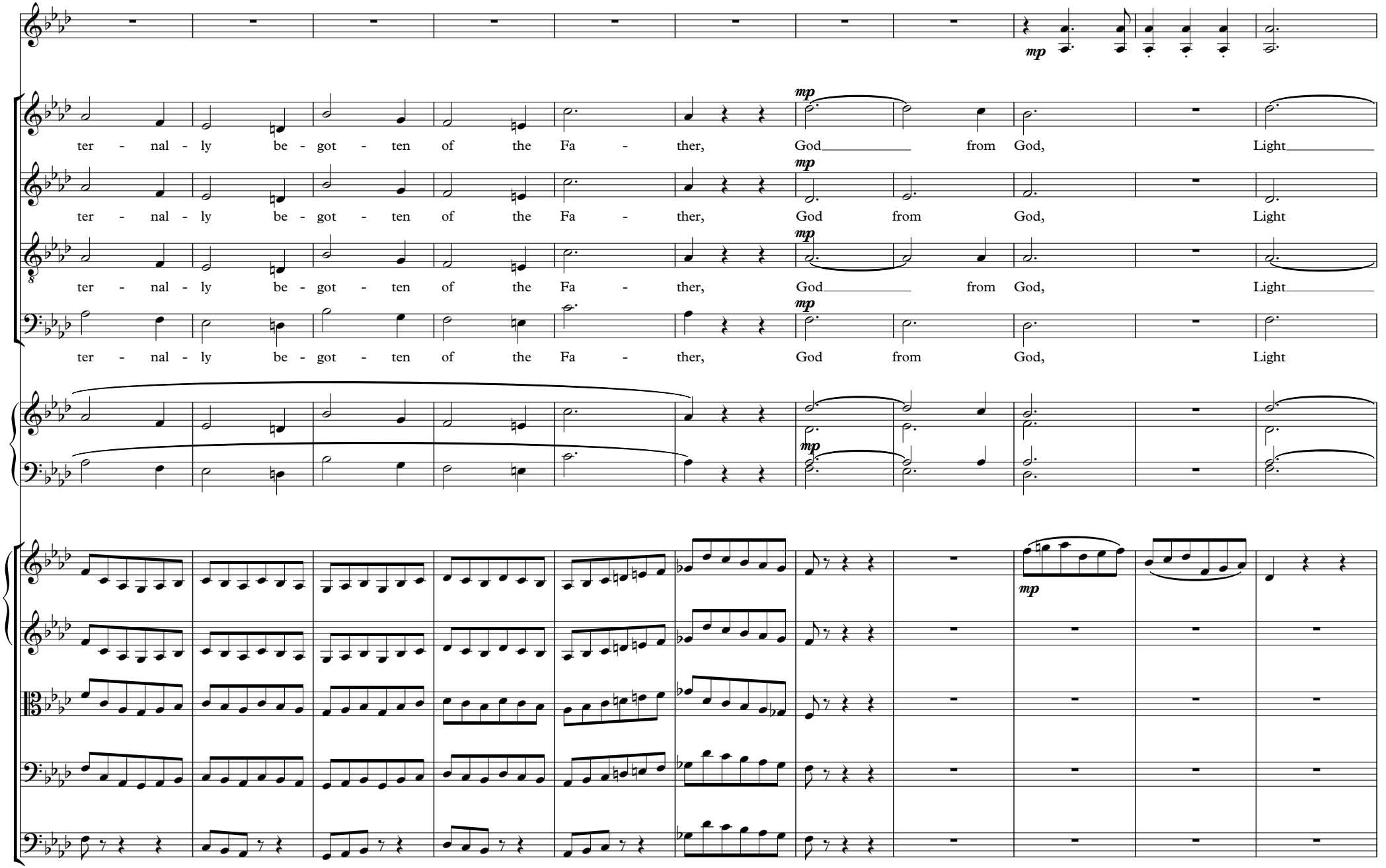
mp
ter - nal - ly be - got - ten of the Fa - ther, God from God, Light
mp
ter - nal - ly be - got - ten of the Fa - ther, God from God, Light
mp
ter - nal - ly be - got - ten of the Fa - ther, God from God, Light
mp
ter - nal - ly be - got - ten of the Fa - ther, God from God, Light
mp
mp
mp

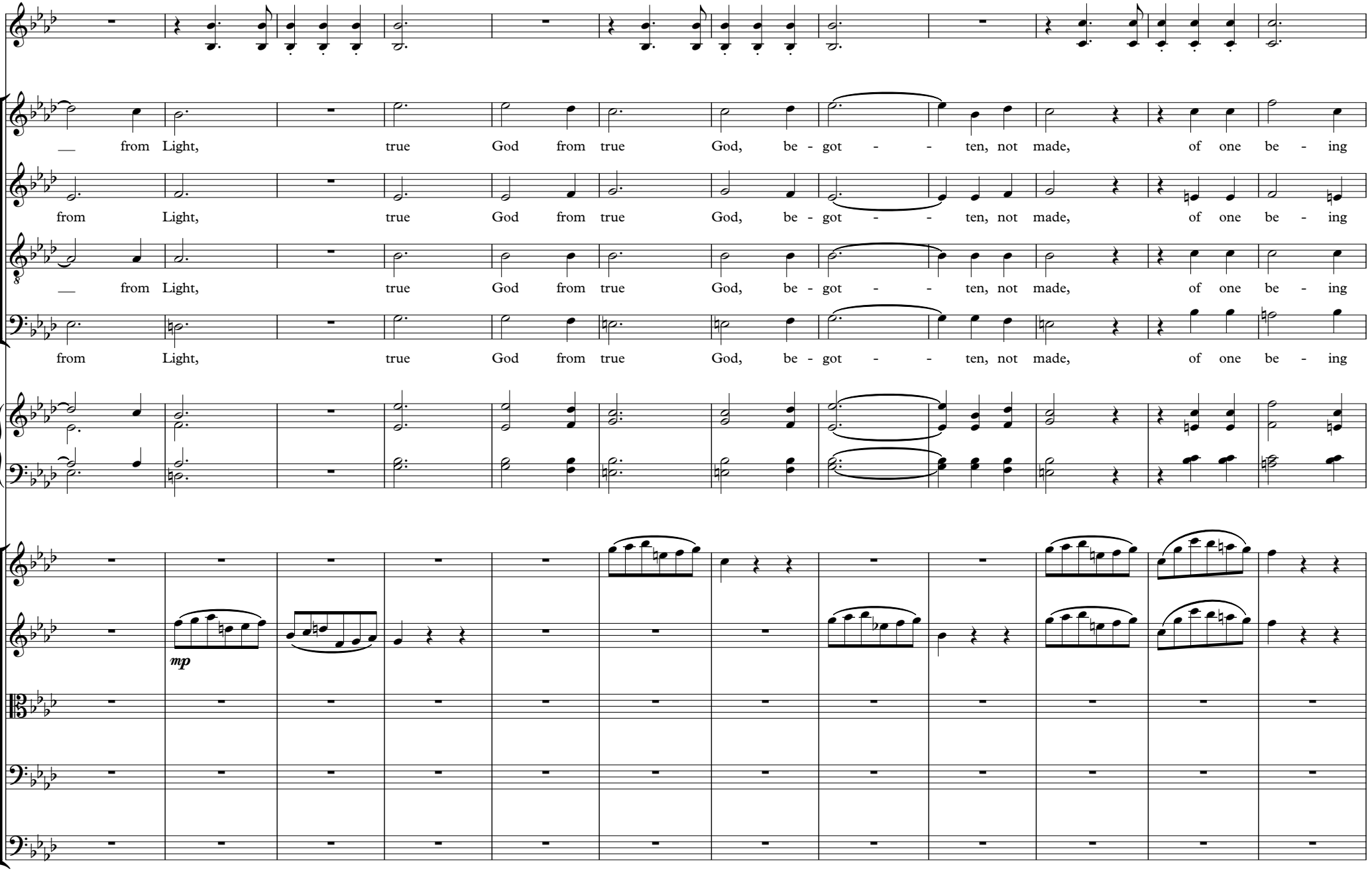
from Light, true God from true God, be - got - - ten, not made, of one be - ing
from Light, true God from true God, be - got - - ten, not made, of one be - ing
from Light, true God from true God, be - got - - ten, not made, of one be - ing
from Light, true God from true God, be - got - - ten, not made, of one be - ing
mp

68

p *pp*

dim. *p*

with the Fa - ther; through him all things were made.

dim. *p*

with the Fa - ther; through him all things were made.

dim. *p*

with the Fa - ther; through him all things were made.

dim. *p*

with the Fa - ther; through him all things were made.

dim. *p*

mf espress. *dim.* *p*

mf espress. *dim.* *p*

mf espress. *dim.* *p*

mf espress. *dim.* *p*

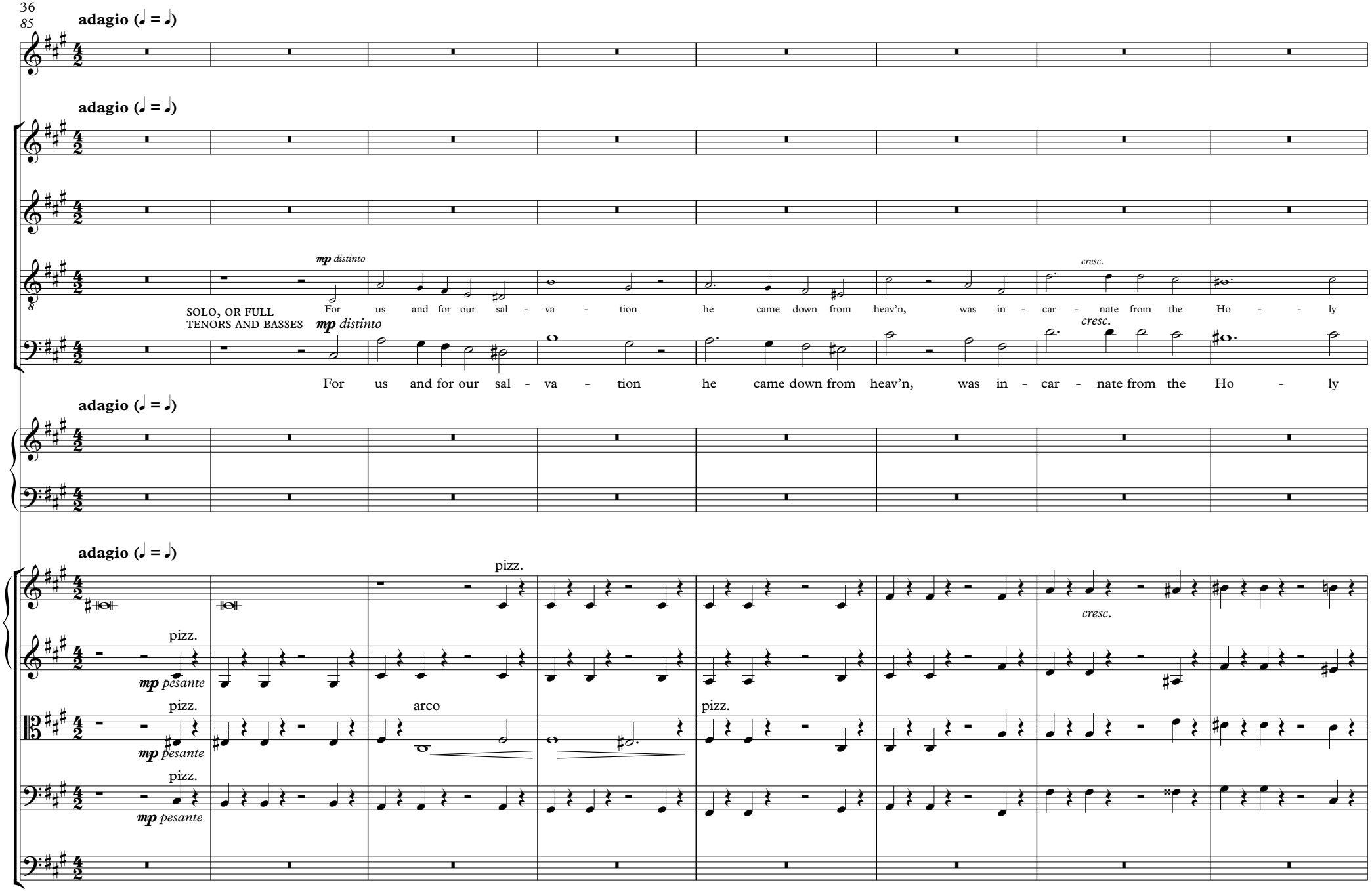
adagio (♩ = ♩)
adagio (♩ = ♩)
mp distinto
cresc.
SOLO, OR FULL
TENORS AND BASSES
mp distinto
cresc.
For us and for our sal - va - tion he came down from heav'n, was in - car - nate from the Ho - ly
adagio (♩ = ♩)
adagio (♩ = ♩)
pizz.
cresc.
pizz.
mp pesante
pizz.
arco
pizz.
mp pesante
pizz.
mp pesante

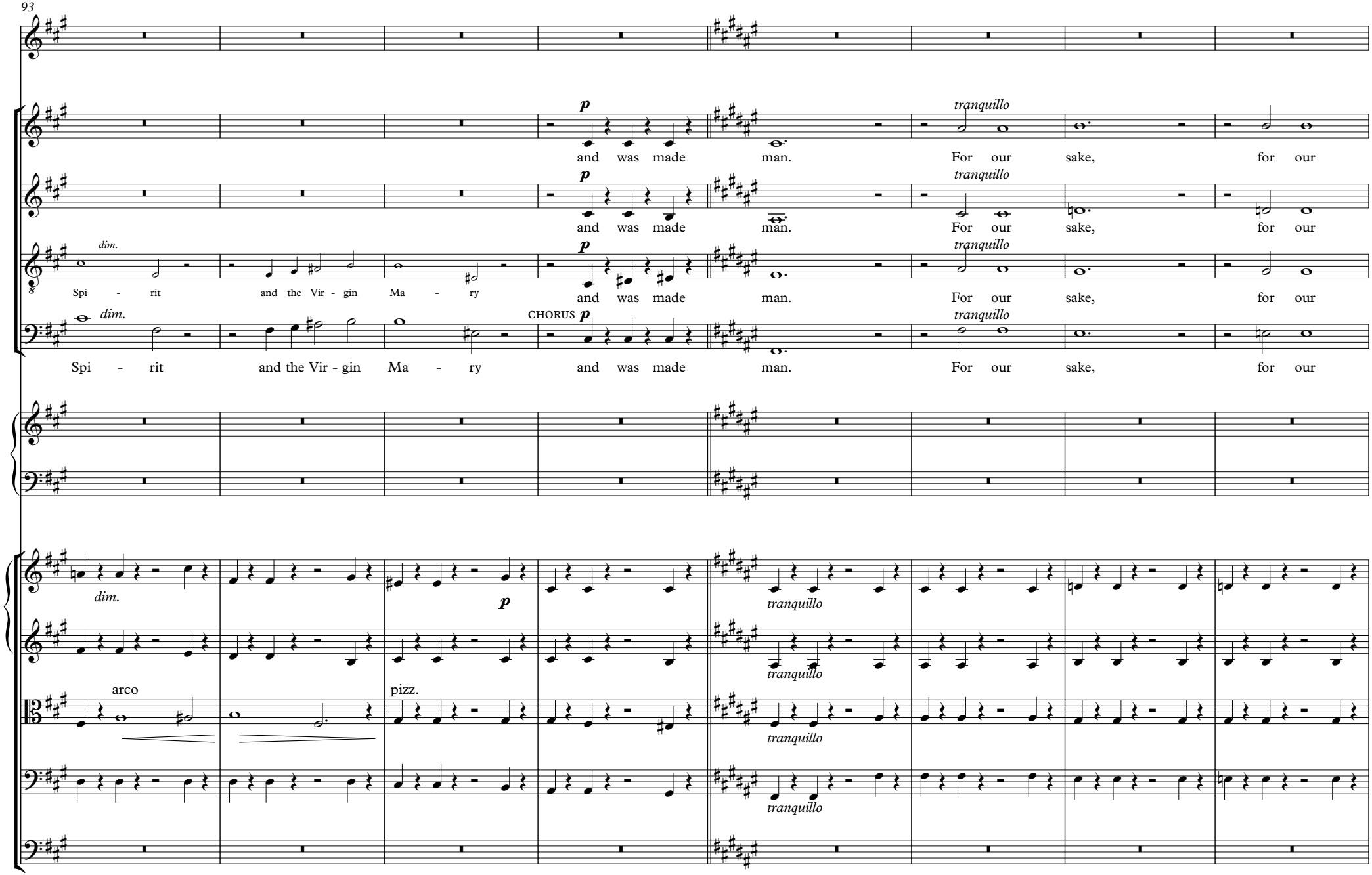
93
p
tranquillo
and was made man. For our sake, for our
dim.
Spi - rit and the Vir - gin Ma - ry
CHORUS
arco
pizz.

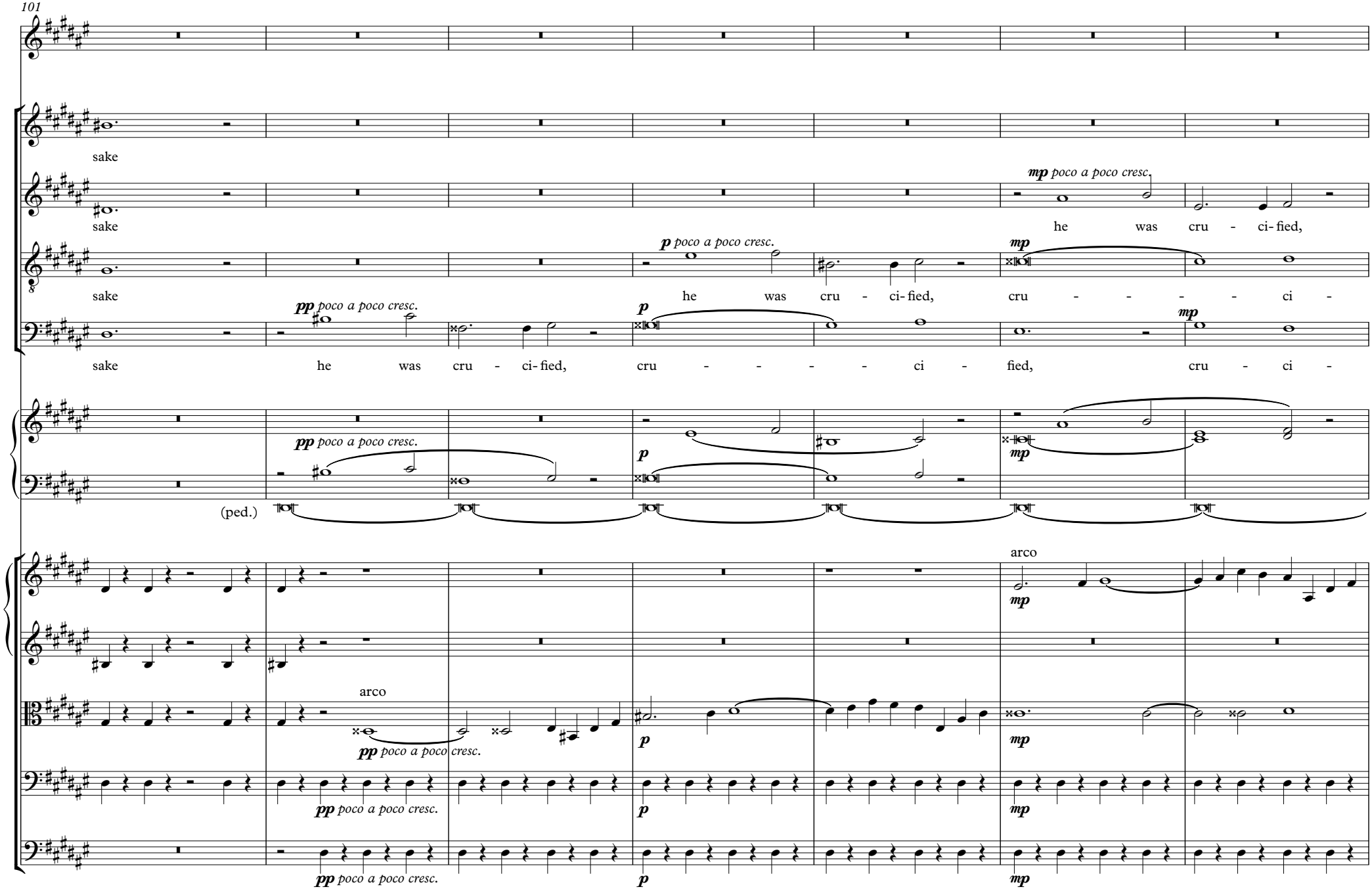
101
sake
sake
sake
sake
mp poco a poco cresc.
he was cru - ci- fied,
p poco a poco cresc.
he was cru - ci- fied,
mp
cru - - - - ci -
pp poco a poco cresc.
p
mp
he was cru - ci- fied,
cru - - - - ci - fied,
cru - ci -
pp poco a poco cresc.
p
mp
(ped.)
arco
mp
arco
pp poco a poco cresc.
p
mp
pp poco a poco cresc.
p
mp
pp poco a poco cresc.
p
mp

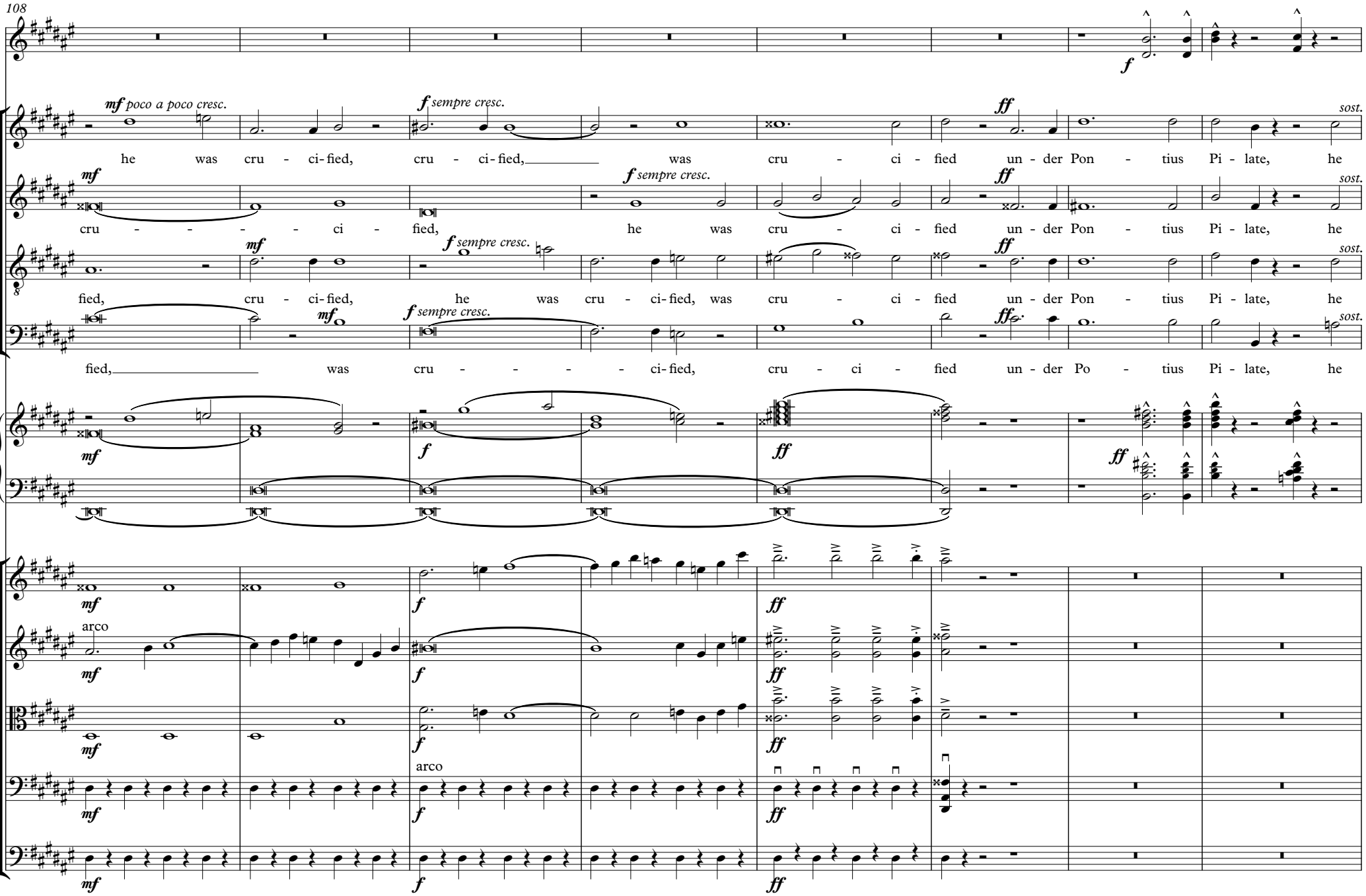
108
mf poco a poco cresc.
f sempre cresc.
ff
sost.
he was cru - ci - fied, cru - ci - fied, was cru - ci - fied un - der Pon - tius Pi - late, he
cru - - - - - ci - fied, he was cru - ci - fied un - der Pon - tius Pi - late, he
fied, cru - ci - fied, he was cru - ci - fied, was cru - ci - fied un - der Pon - tius Pi - late, he
fied, was cru - - - - - ci - fied, cru - ci - fied un - der Po - tius Pi - late, he
arco
arco

116

rall.

G.P.

mf

dim. molto

p

sempre dim.

pp

suf - fered death and was bu - ried, and was bu - ried,

suf - fered death and was bu - ried, and was bu - ried,

suf - fered death and was bu - ried, was bu - ried,

suf - fered death and was bu - ried, was bu - ried,

f

(ped.)

125

tempo 1mo

tempo 1mo

SOPRANO

mp dolce

On the third day he rose a - gain in ac-cord - ance with the Scrip - tures;

mf

he as - cend - ed in-to heav'n

ALTO

mp dolce

On the third day he rose a - gain in ac - cord - ance with the Scrip - tures;

mf

he as - cend - ed in-to heav'n

tempo 1mo

tempo 1mo

mp dolce

mp dolce

mp dolce

138

p grazioso

and is seat - ed at theright hand of the Fa - ther.

mf meno dolce

He will come a-gain in

p grazioso

and is seat - ed at the right hand of the Fa - ther.

mf meno dolce

He will come a-gain in

8

p grazioso

mf meno dolce

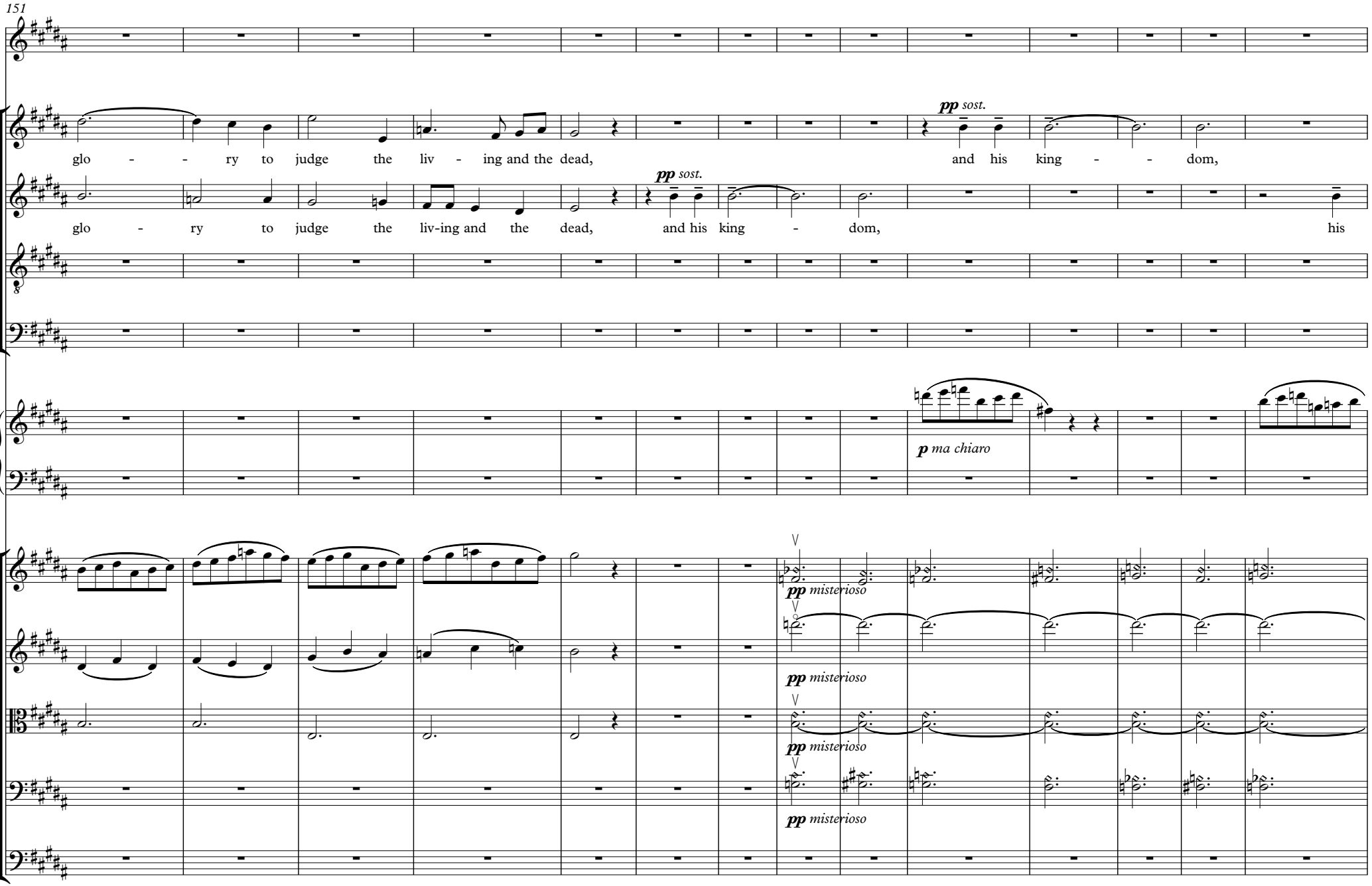
151
glo - - ry to judge the liv - ing and the dead,
pp sost.
and his king - - dom,
glo - ry to judge the liv-ing and the dead,
pp sost.
and his king - dom,
his
p ma chiaro
pp misterioso
pp misterioso
pp misterioso
pp misterioso

165

his king - dom will have no end.

king - dom will have no end.

molto cresc.

p molto cresc.

mp molto cresc.

mf cresc.

177

f pesante

We be-lieve in the Ho - - - - ly Spi - rit, the Lord, the

sf

f pesante

We be-lieve in the Ho - - - - ly Spi - rit, the Lord, the

sf

f pesante

We be-lieve in the Ho - - - - ly Spi - rit, the Lord, the

sf

f pesante

We be-lieve in the Ho - - - - ly Spi - rit, the Lord, the

sf

f

f non legato

f non legato

f non legato

f non legato

f non legato

188

gi - ver of life, the Lord, the gi - ver of life, who pro - ceeds from the Fa - - - ther

gi - ver of life, the Lord, the gi - ver of life, who pro - ceeds from the Fa - ther, pro - ceeds from the

gi - ver of life, the Lord, the gi - ver of life, who pro - ceeds from the Fa - ther, pro - ceeds from the

gi - ver of life, the Lord, the gi - ver of life, who pro - ceeds from the Fa - ther, the Fa - - - ther

199

cresc.

and the Son, who with the Fa - ther and the Son is wor - shipped and glo - ri-fied,

Fa - ther and the Son, who with the Fa - ther and the Son is wor - shipped and glo - ri-fied,

Fa - ther and the Son, who with the Fa - ther and the Son is wor - shipped and glo - ri-fied,

and the Son, who with the Fa - ther and the Son is wor - shipped and glo - ri-fied,

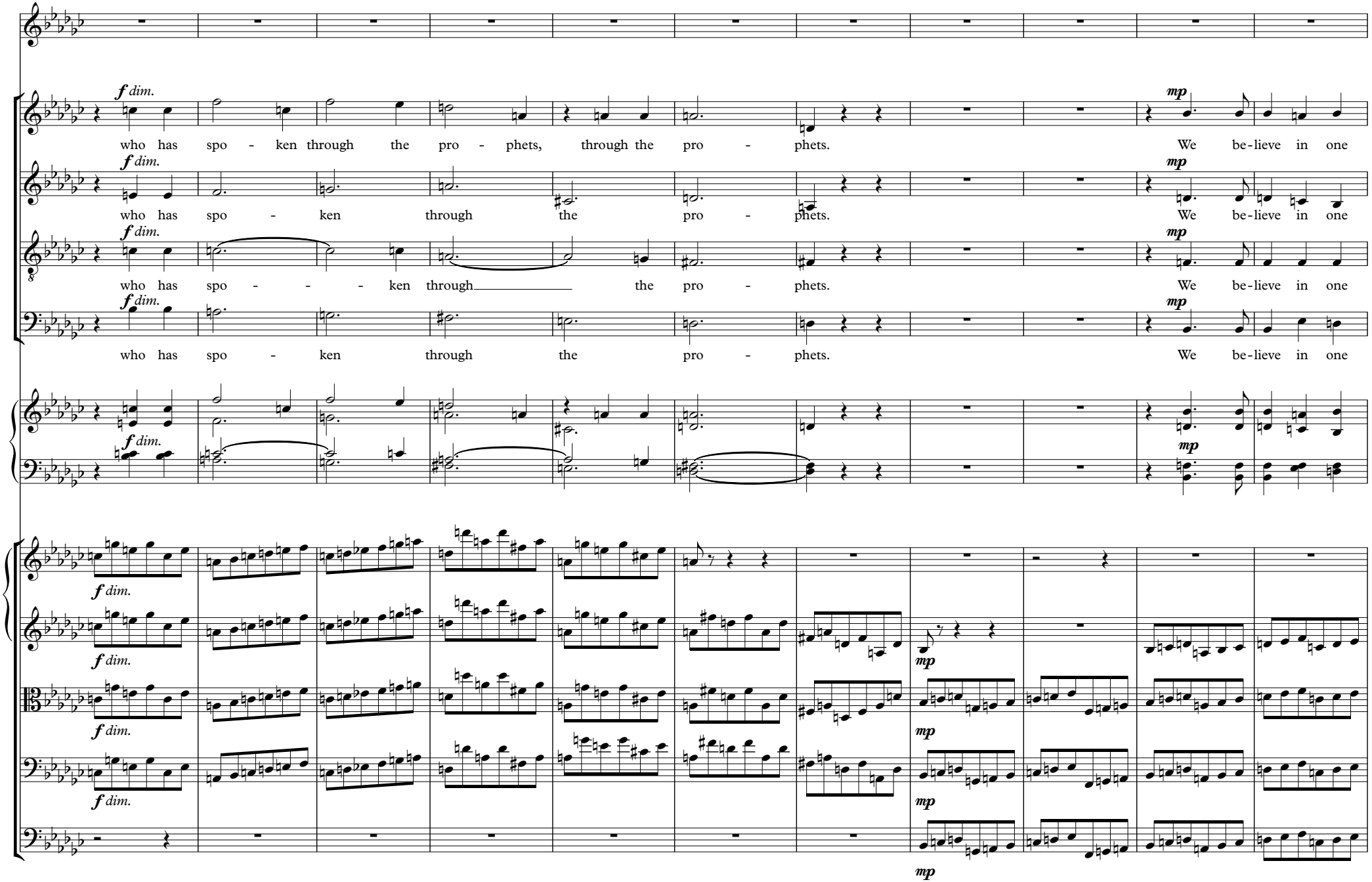
f dim.
who has spo - ken through the pro - phets, through the pro - phets.
mp
We be-lieve in one
who has spo - ken through the pro - phets.
who has spo - - - ken through the pro - phets.
who has spo - ken through the pro - phets.

221

mp

tranquillo

ho - ly ca - tho-lic and a - po - sto - lic Church. We ack - now - - ledge one Bap - tism for the for-give -

tranquillo

ho - ly ca - tho-lic and a - po - sto - lic Church. We ack - now - - ledge one Bap - tism for the for-give -

tranquillo

ho - ly ca - tho-lic and a - po - sto - lic Church. We ack - now - - ledge one Bap - tism for the for-give -

tranquillo

ho - ly ca - tho-lic and a - po - sto - lic Church. We ack - now - - ledge one Bap - tism for the for-give -

tranquillo

mp

mp

232

- ness of sins We look for the re - sur - rec - tion of the dead and the

f risoluto

ff

f

cresc.

243

affrettando al fine

f

affrettando al fine

ff sempre

life of the world to come. A - men.

ff sempre

life of the world to come. A - men.

ff sempre

life of the world to come. A - men.

ff sempre

life of the world to come. A - men.

affrettando al fine

ff sempre

affrettando al fine

ff

ff

ff

ff

ff

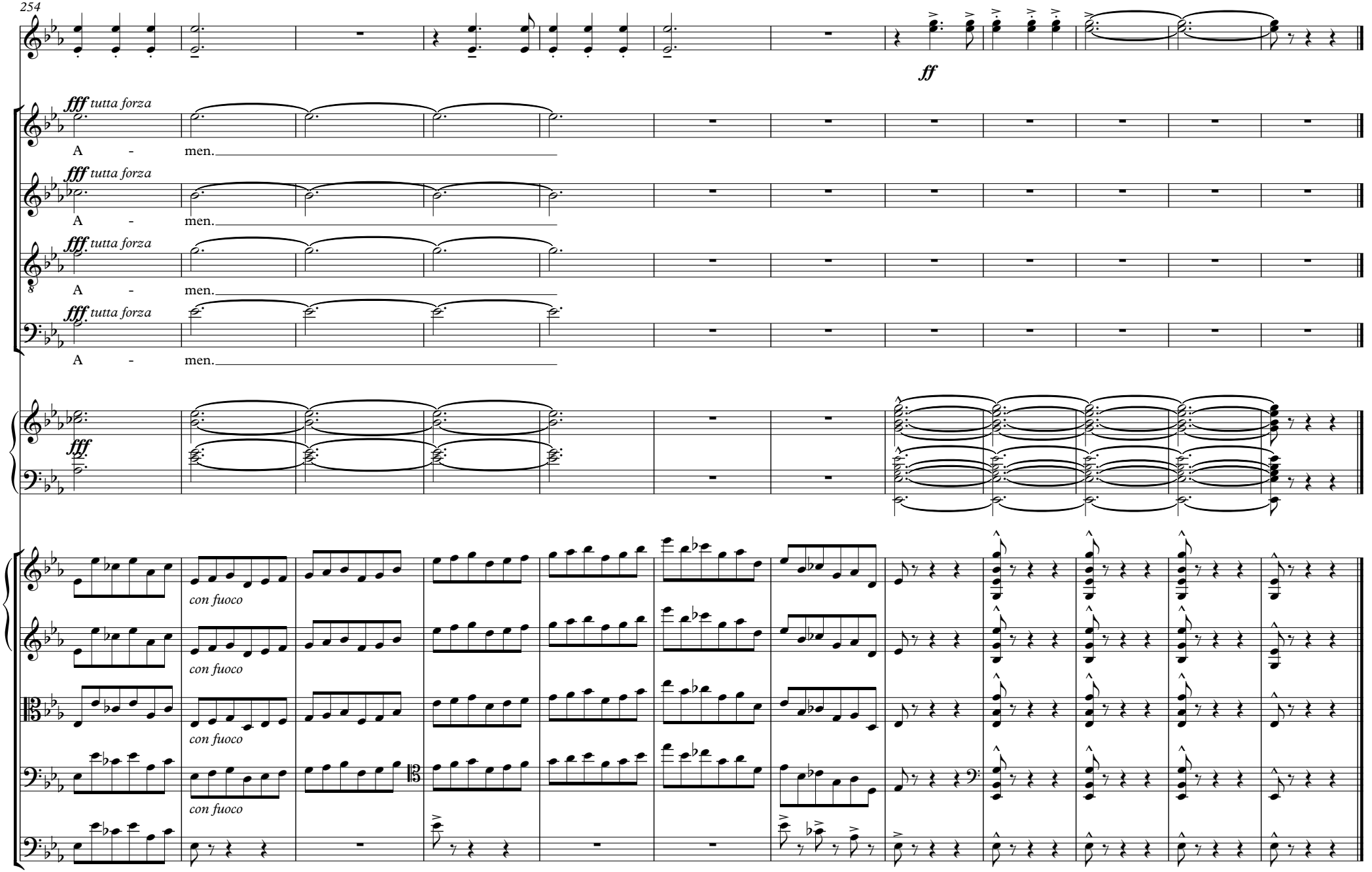
ff
fff tutta forza
A - men.
fff tutta forza
A - men.
fff tutta forza
A - men.
fff tutta forza
A - men.
fff
con fuoco
con fuoco
con fuoco
con fuoco

SANCTUS

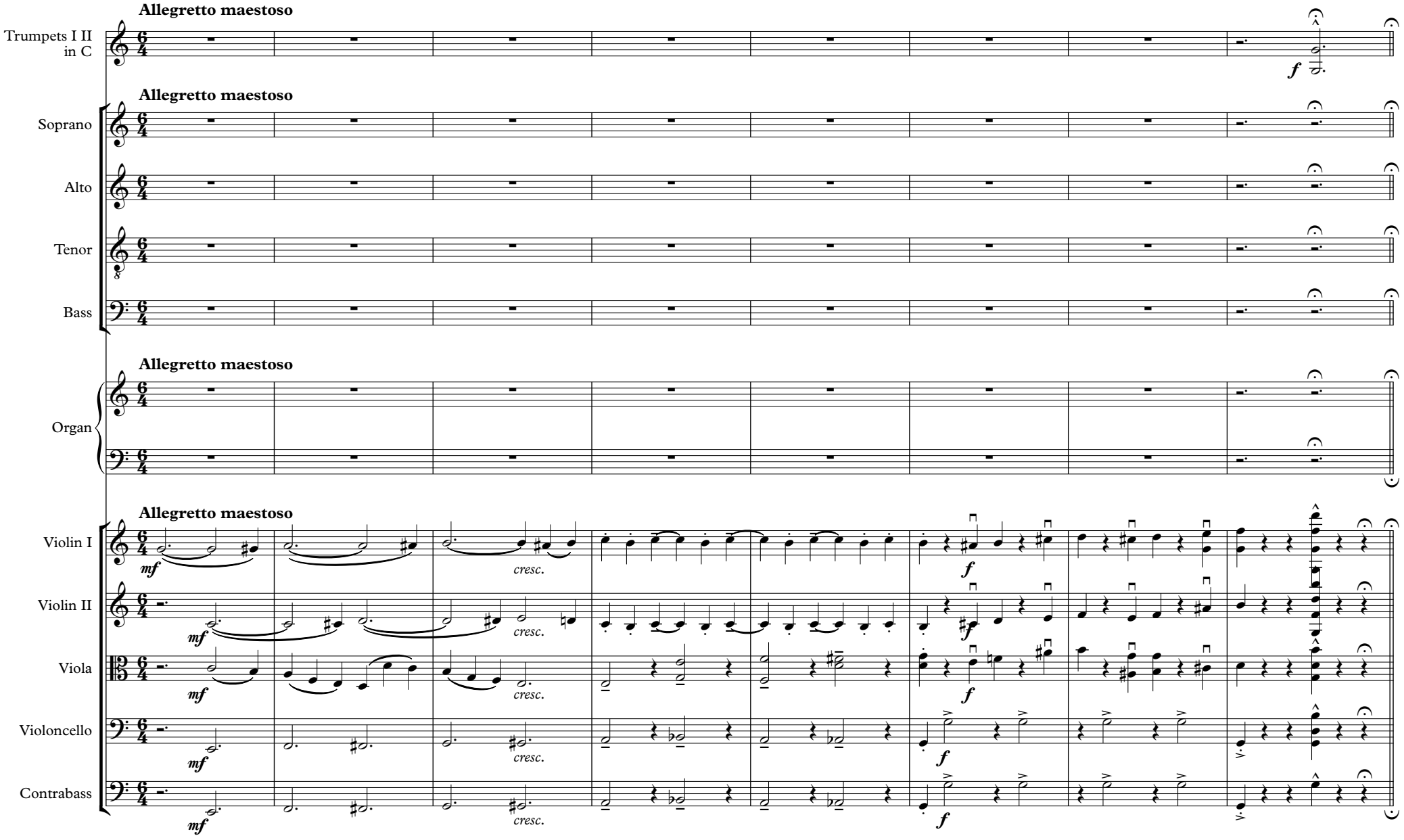
Allegretto maestoso
Trumpets I II in C
f
Allegretto maestoso
Soprano
Alto
Tenor
Bass
Allegretto maestoso
Organ
Allegretto maestoso
Violin I
Violin II
Viola
Violoncello
Contrabass
mf
cresc.
f

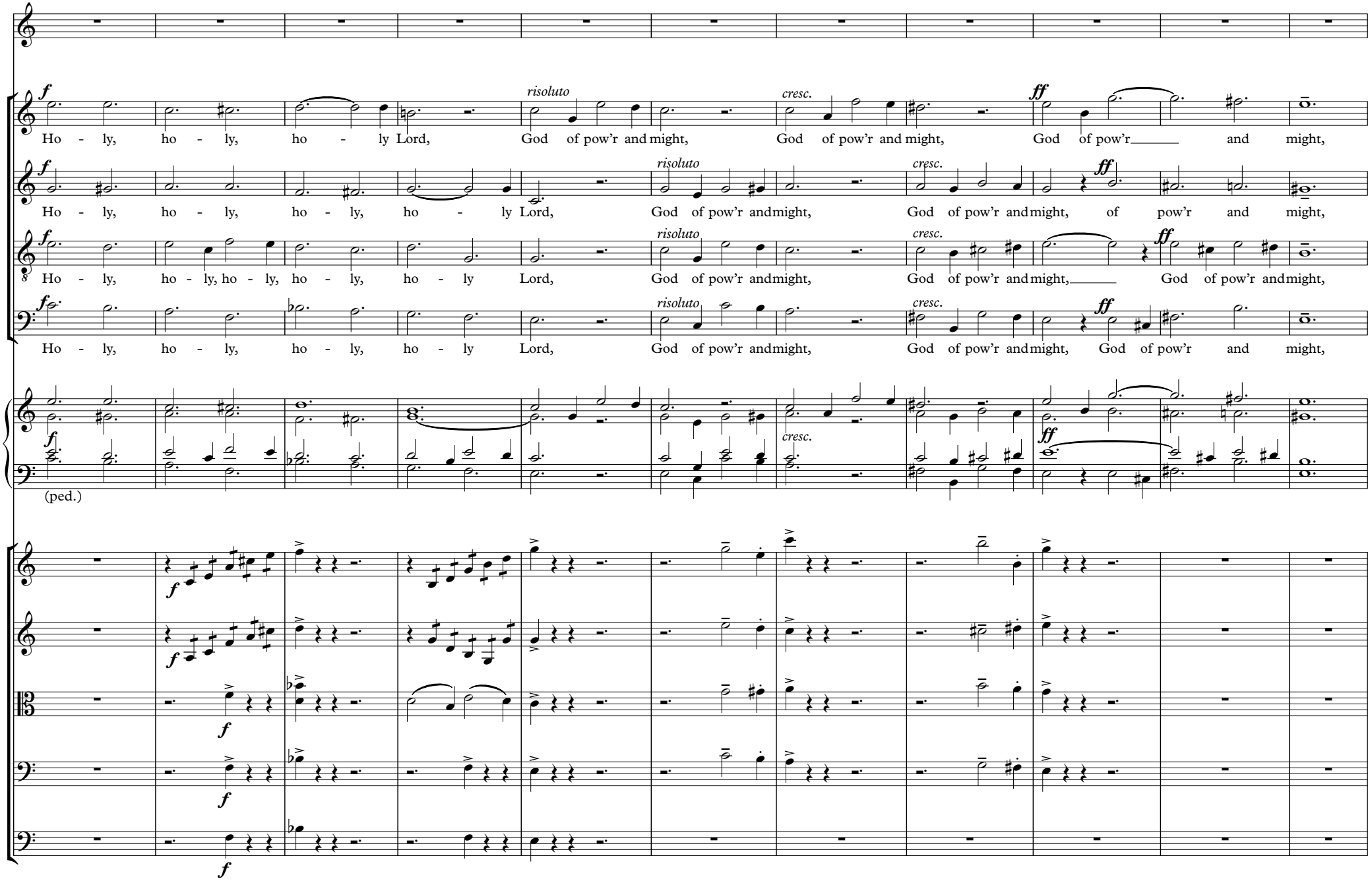
9
f
risoluto
cresc.
ff
Ho - ly, ho - ly, ho - ly Lord, God of pow'r and might, God of pow'r and might, God of pow'r and might,
Ho - ly, ho - ly, ho - ly, ho - ly Lord, God of pow'r and might, God of pow'r and might, of pow'r and might,
8
Ho - ly, ho - ly, ho - ly, ho - ly, ho - ly Lord, God of pow'r and might, God of pow'r and might, God of pow'r and might,
Ho - ly, ho - ly, ho - ly, ho - ly Lord, God of pow'r and might, God of pow'r and might, God of pow'r and might,
(ped.)

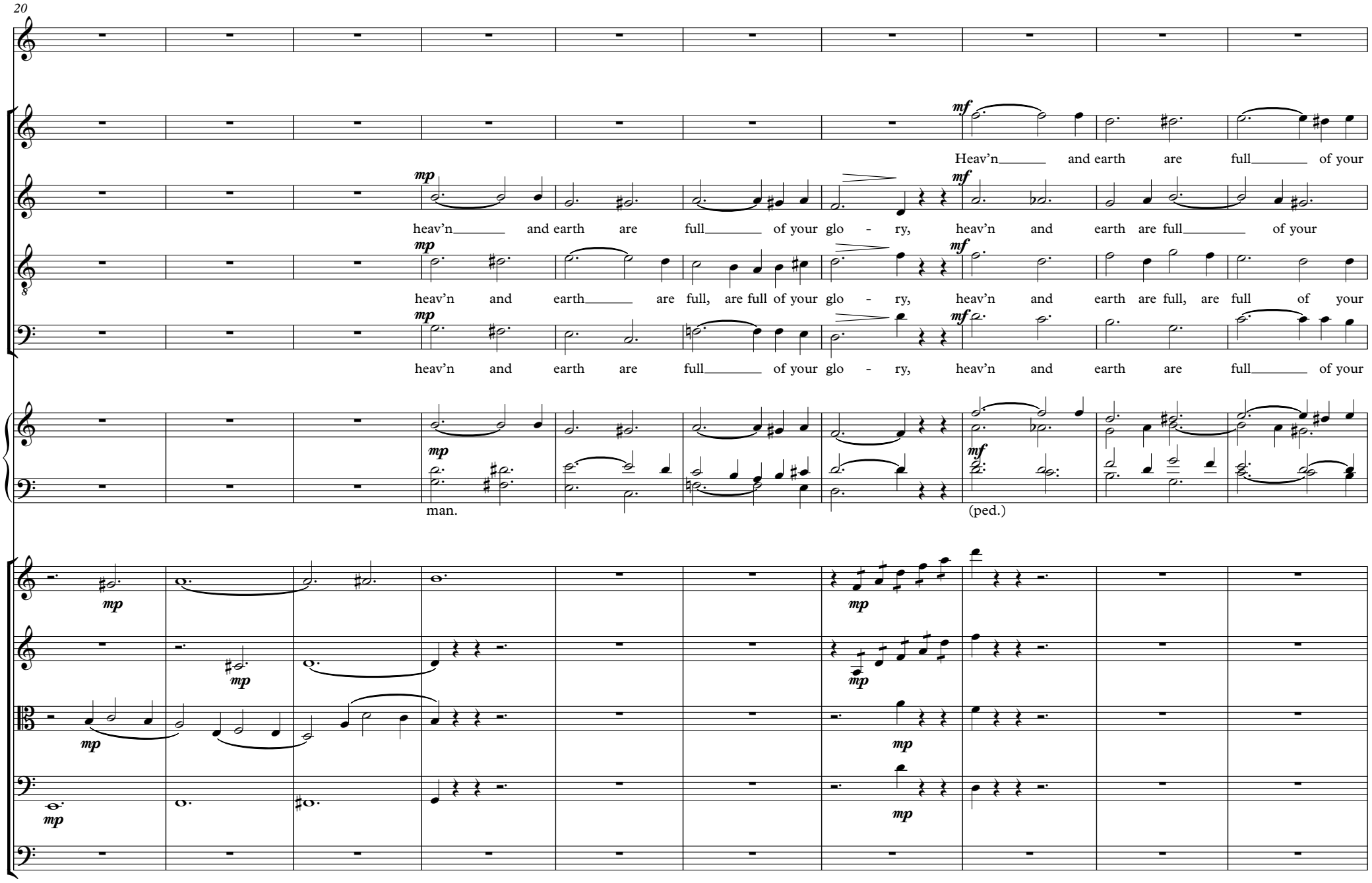
20
mf
Heav'n and earth are full of your
mp
heav'n and earth are full of your glo - ry,
mf
heav'n and earth are full of your
mp
heav'n and earth are full, are full of your glo - ry,
mf
heav'n and earth are full, are full of your
mp
heav'n and earth are full of your glo - ry,
mf
heav'n and earth are full of your
mp
man.
(ped.)
mp
mp
mp
mp
mp
mp

30

glo - ry. Ho - san - na in the high - est, ho - san - na in the high - est, ho - san - -

glo - ry. Ho - san - na in the high - est, ho - san - na in the high - est, ho - san - -

glo - ry. Ho - san - na in the high - est, ho - san - na in the high - est, ho-san - - na,

glo - ry. Ho - san - na in the high - est, ho - san - na in the high - est, ho-san - - na,

man.

poco a poco cresc.

poco a poco cresc.

poco a poco cresc.

poco a poco cresc.

40

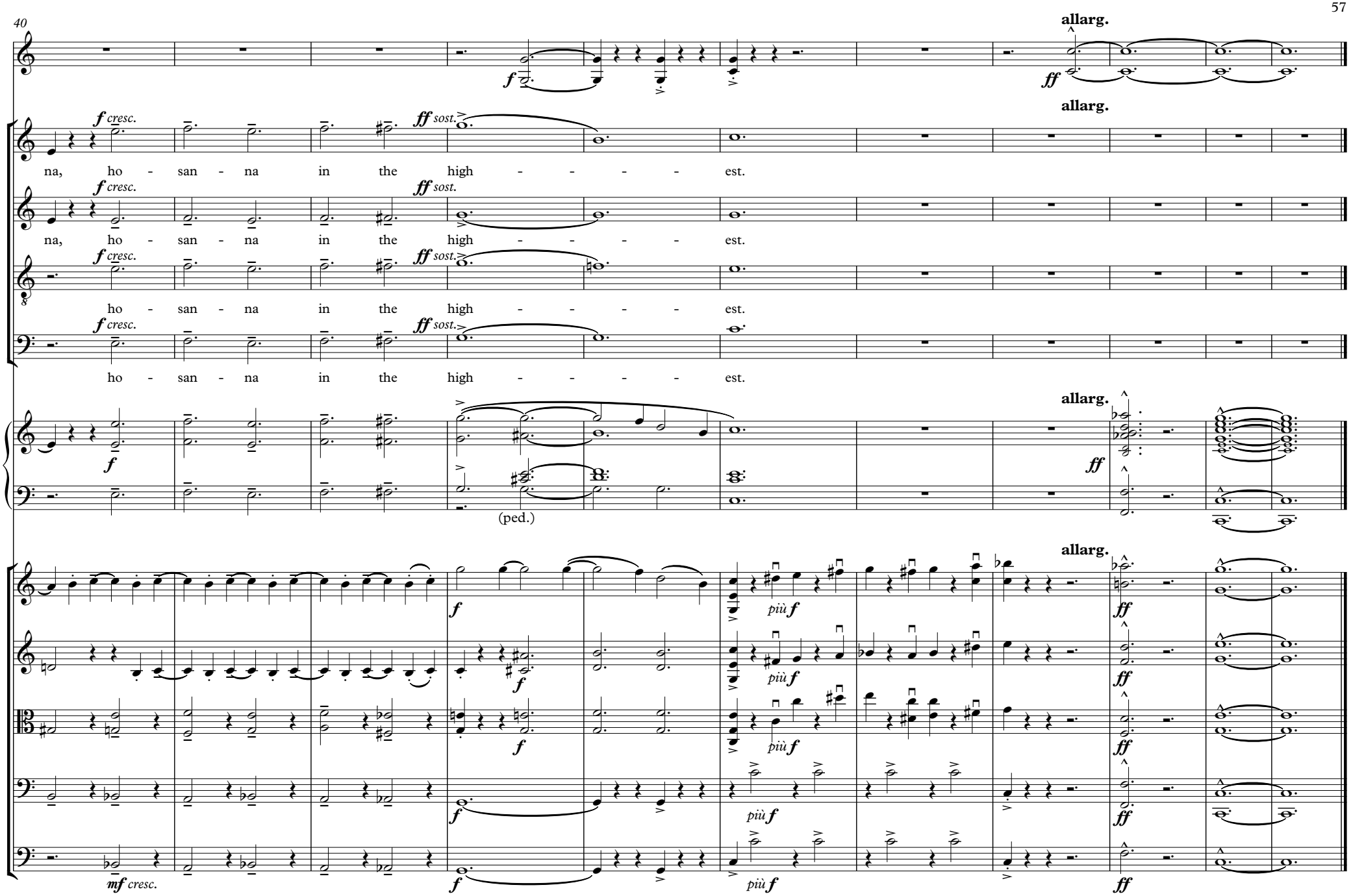
allarg.
f cresc.
ff sost.
na, ho - san - na in the high - - - - est.
ho - san - na in the high - - - - est.
ho - san - na in the high - - - - est.
ho - san - na in the high - - - - est.
(ped.)
più f
mf cresc.

BENEDICTUS

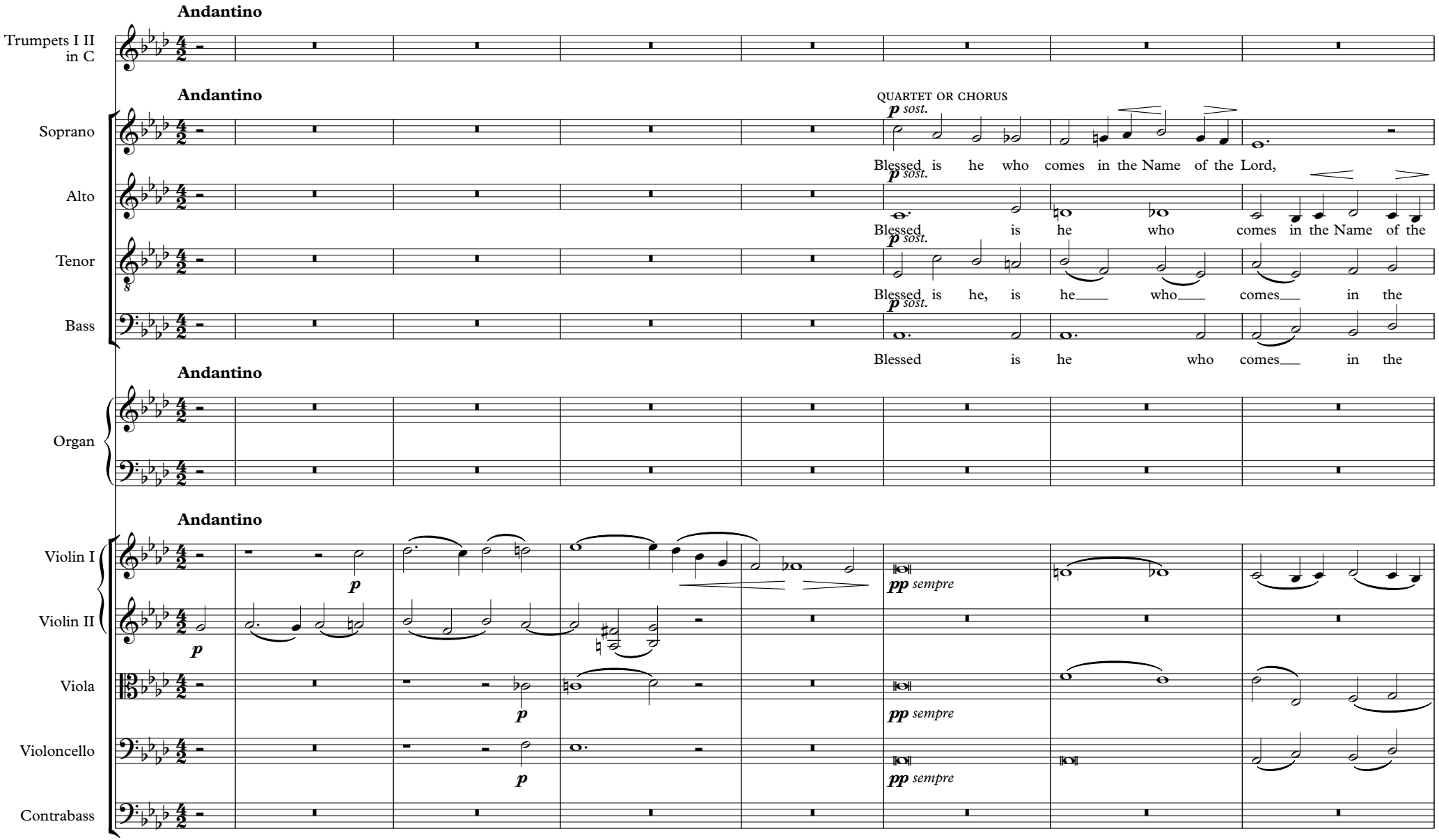
Andantino
Trumpets I II in C
Andantino
QUARTET OR CHORUS
Soprano
p sost.
Blessed is he who comes in the Name of the Lord,
Alto
p sost.
Blessed is he who comes in the Name of the
Tenor
p sost.
Blessed is he, is he who comes in the
Bass
p sost.
Blessed is he who comes in the
Andantino
Organ
Andantino
Violin I
p
pp sempre
Violin II
p
Viola
p
pp sempre
Violoncello
p
pp sempre
Contrabass

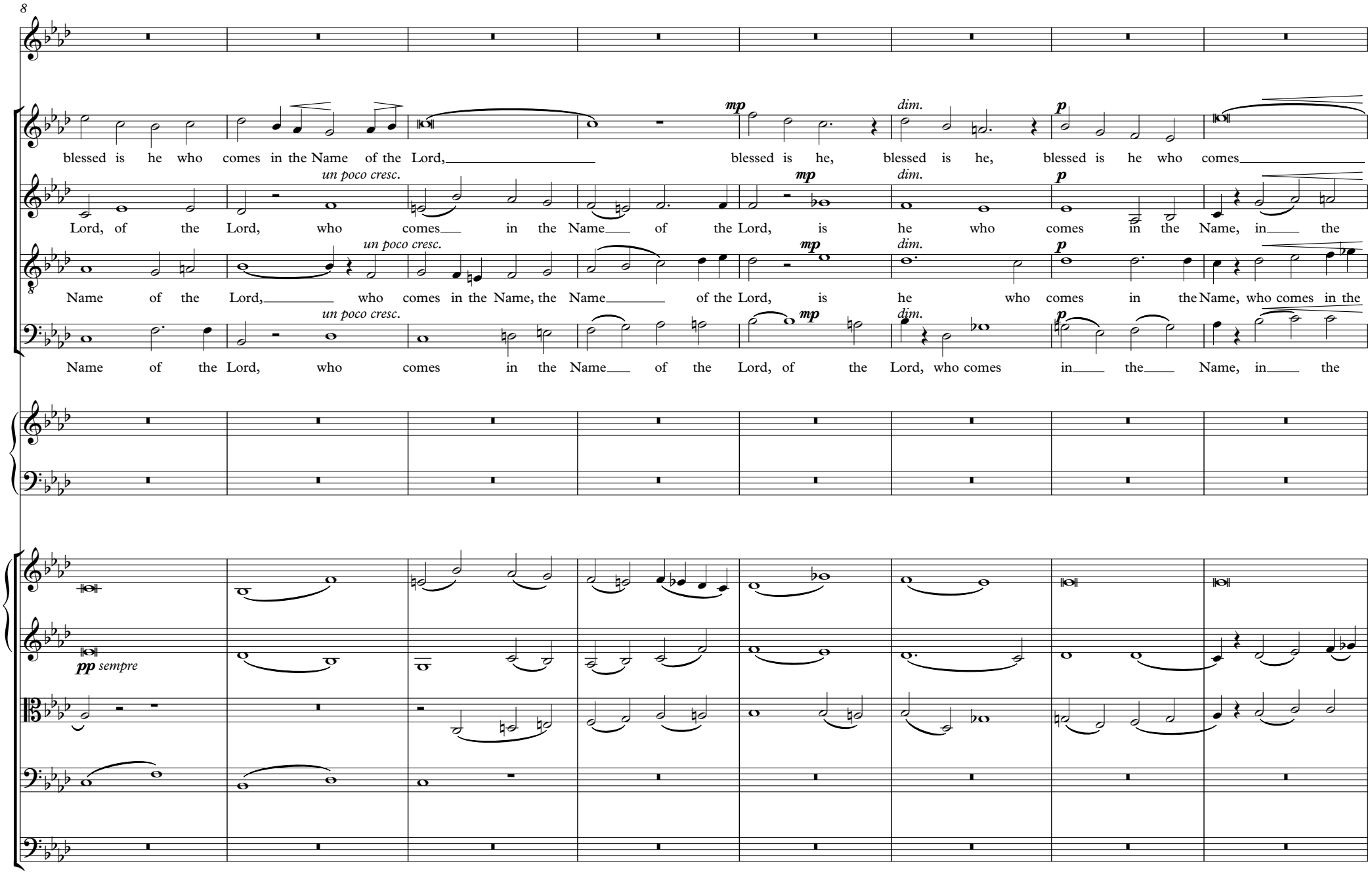
8
blessed is he who comes in the Name of the Lord,
blessed is he, blessed is he, blessed is he who comes
mp
dim.
p
Lord, of the Lord, who comes in the Name of the Lord, is he who comes in the Name, in the
un poco cresc.
Name of the Lord, who comes in the Name, the Name of the Lord, is he who comes in the Name, who comes in the
Name of the Lord, who comes in the Name of the Lord, of the Lord, who comes in the Name, in the
pp sempre

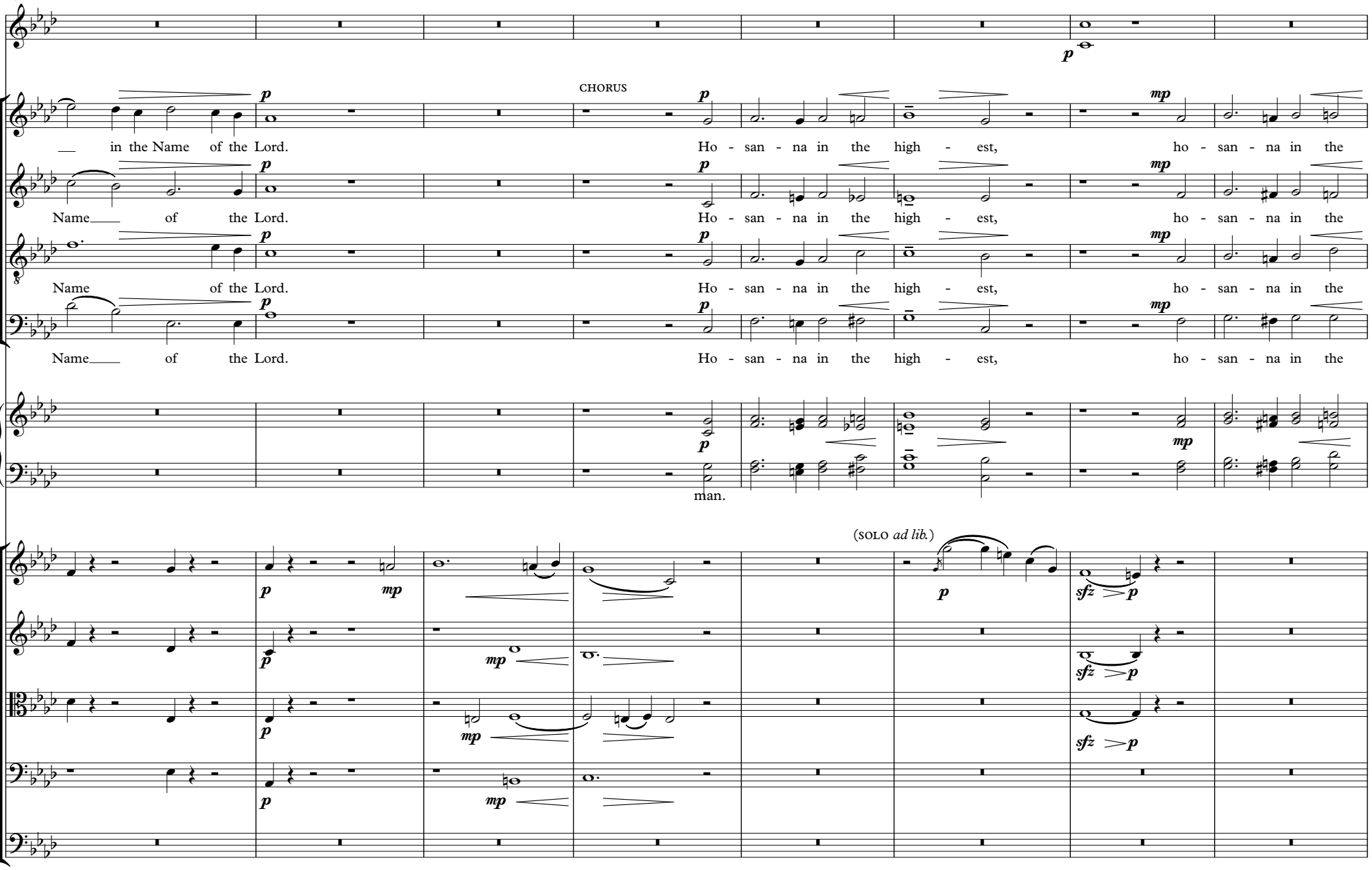
16
CHORUS
in the Name of the Lord.
Ho - san - na in the high - est,
ho - san - na in the
Name of the Lord.
Ho - san - na in the high - est,
ho - san - na in the
Name of the Lord.
Ho - san - na in the high - est,
ho - san - na in the
Name of the Lord.
Ho - san - na in the high - est,
ho - san - na in the
man.
(SOLO ad lib.)

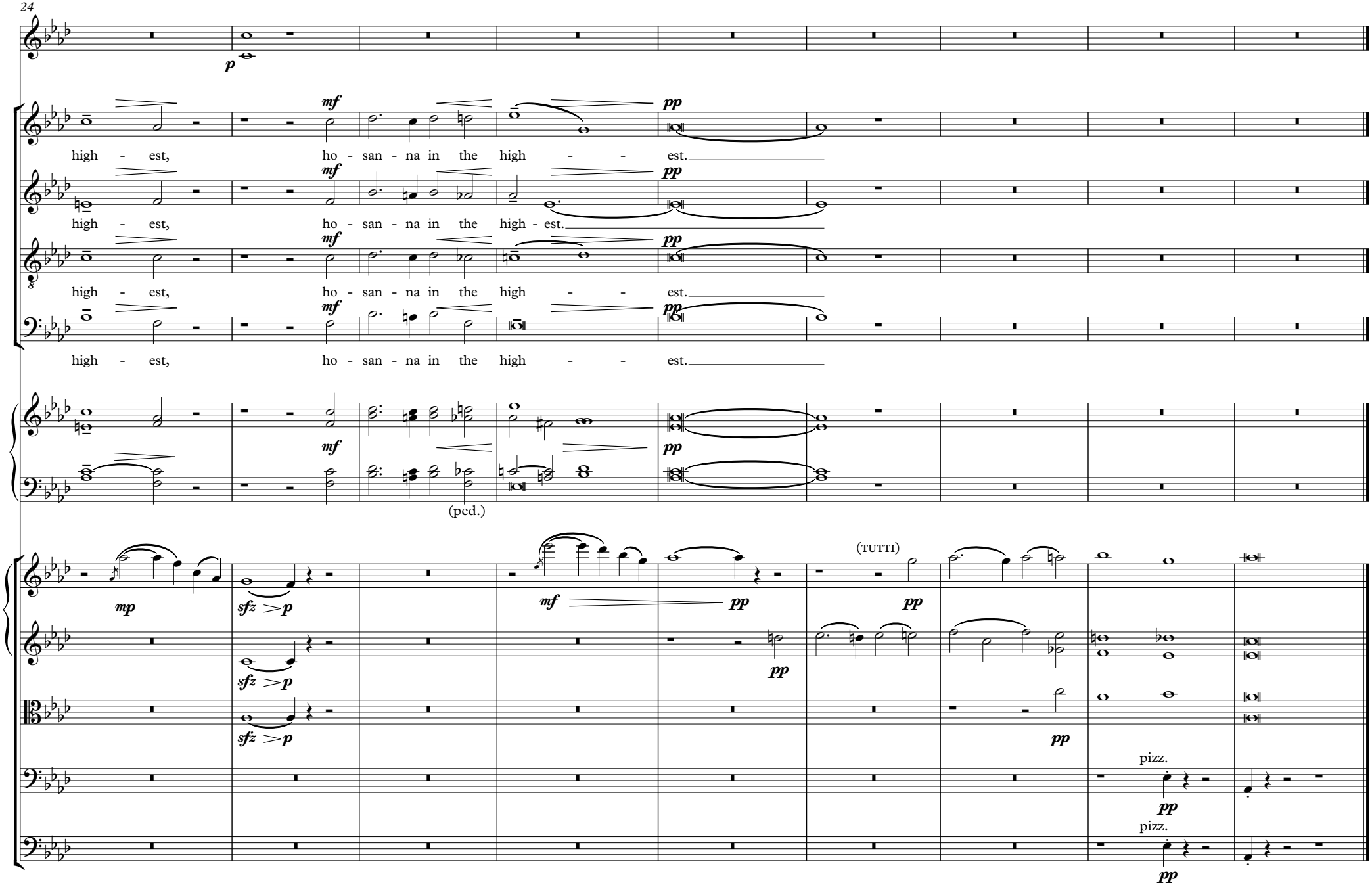
24
p
mf
pp
high - est, ho - san - na in the high - - est.
high - est, ho - san - na in the high - est.
high - est, ho - san - na in the high - - est.
high - est, ho - san - na in the high - - est.
(ped.)
mp
sfz
(TUTTI)
pizz.

AGNUS DEI

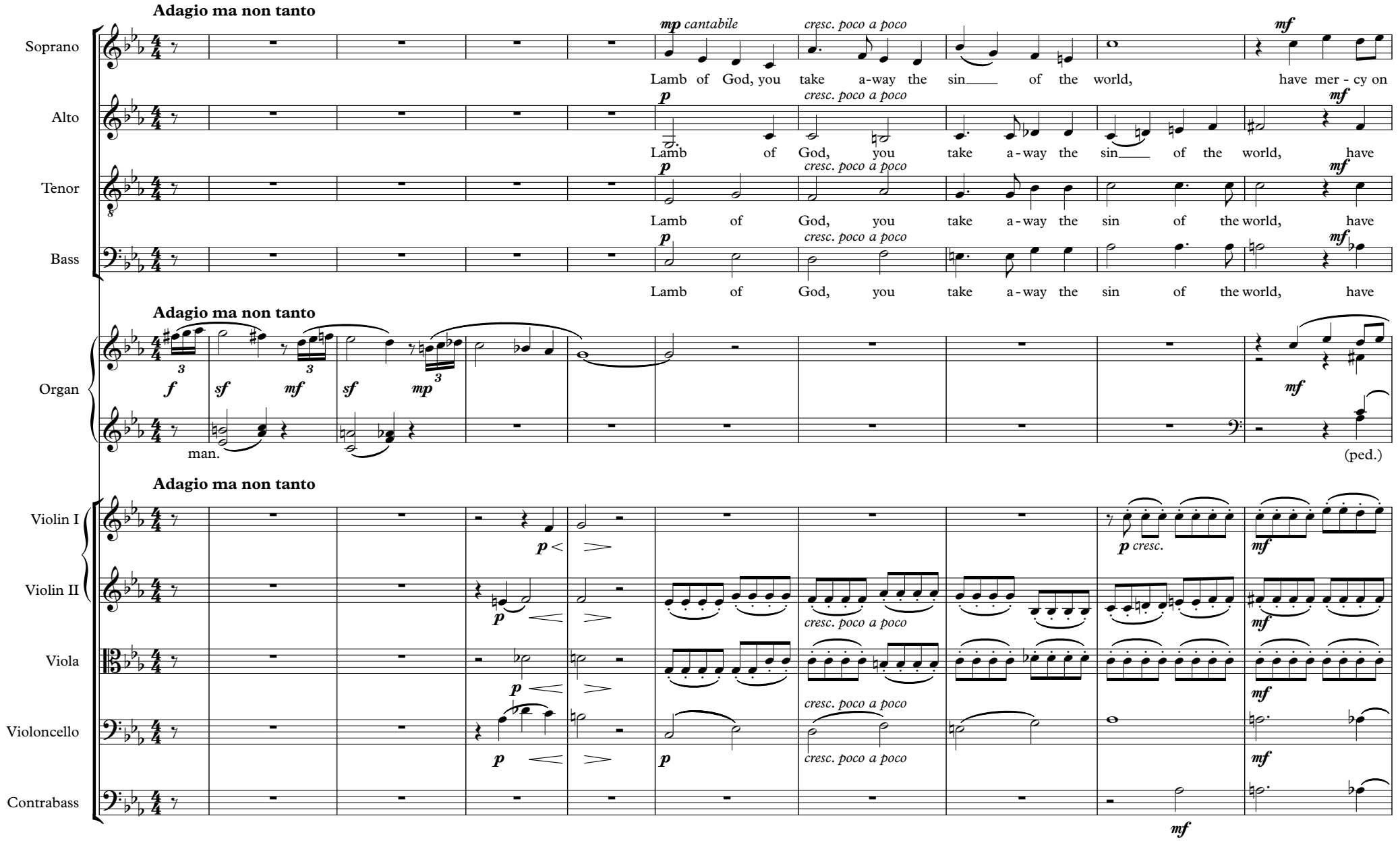
Adagio ma non tanto
Soprano
mp cantabile
cresc. poco a poco
mf
Lamb of God, you take a-way the sin of the world, have mer - cy on
Alto
p
cresc. poco a poco
mf
Lamb of God, you take a-way the sin of the world, have
Tenor
p
cresc. poco a poco
mf
Lamb of God, you take a-way the sin of the world, have
Bass
p
cresc. poco a poco
mf
Lamb of God, you take a-way the sin of the world, have
Adagio ma non tanto
Organ
f
sf
mf
sf
mp
mf
man.
(ped.)
Adagio ma non tanto
Violin I
p
p cresc.
mf
Violin II
p
cresc. poco a poco
mf
Viola
p
cresc. poco a poco
mf
Violoncello
p
p
cresc. poco a poco
mf
Contrabass
mf

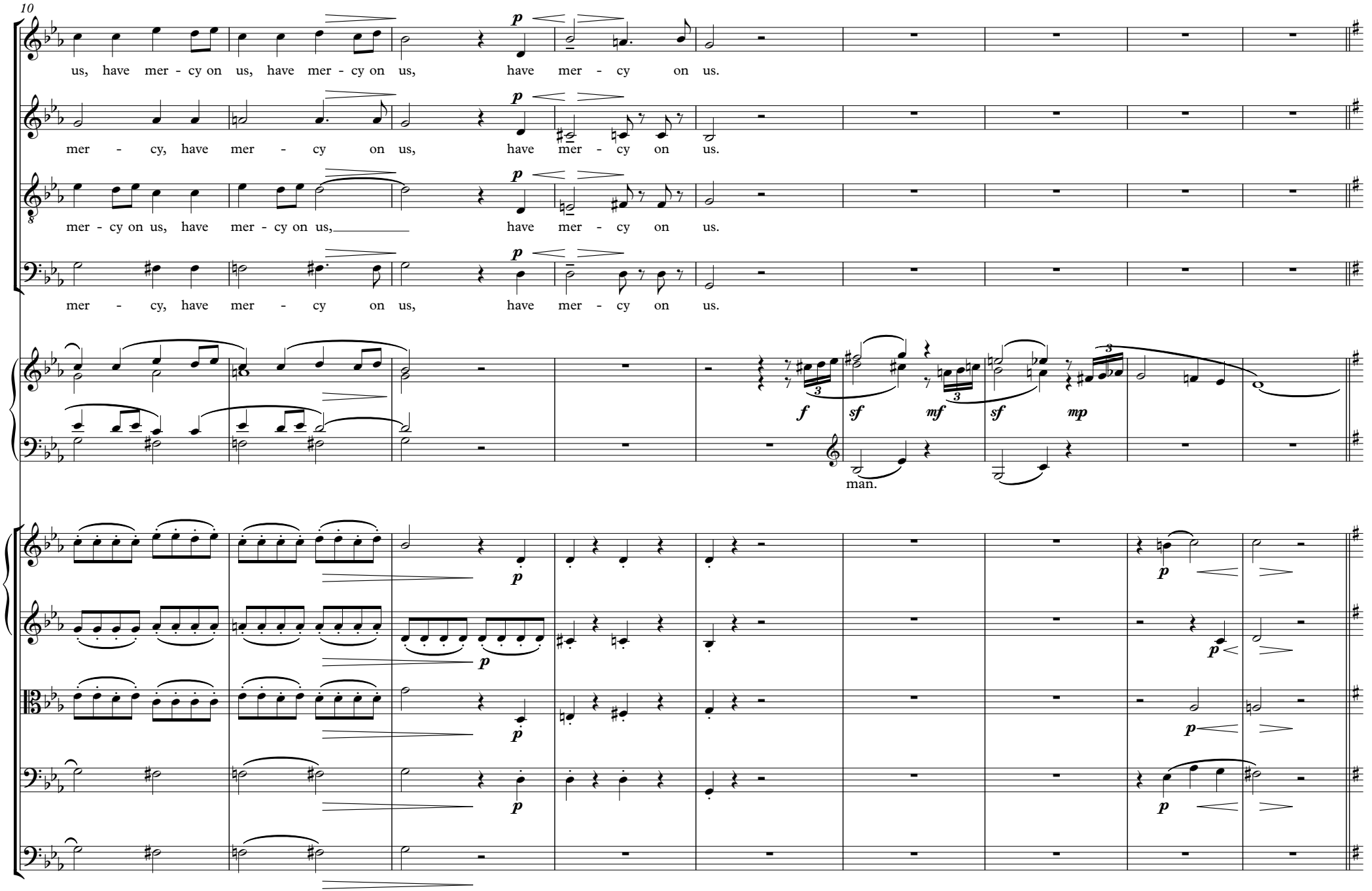
10
us, have mer - cy on us, have mer - cy on us, have mer - cy on us.
mer - cy, have mer - cy on us, have mer - cy on us.
mer - cy on us, have mer - cy on us, have mer - cy on us.
mer - cy, have mer - cy on us, have mer - cy on us.
p
f
sf
mf
sf
mp
man.

19

mf cantabile *cresc. poco a poco* *f* *p*

Lamb of God, you take a-way the sin of the world, have mer - cy on us, have mer - cy on us, have mer - cy on

mp *cresc. poco a poco* *f* *p*

Lamb of God, you take a-way the sin of the world, have mer - cy, have mer - cy on us, have mer - cy on

mp *cresc. poco a poco* *f* *p*

Lamb of God, you take a-way the sin of the world, have mer - cy on us, have mer - cy on us, have mer - cy on us, have mer - cy on

mp *cresc. poco a poco* *f* *p*

Lamb of God, you take a-way the sin of the world, have mer - cy, have mer - cy on us, have mer - cy on

f

(ped.)

mp *cresc.* *f* *p*

mp *cresc. poco a poco* *f* *p*

mp *cresc. poco a poco* *f* *p*

mp *cresc. poco a poco* *f* *p*

f

28

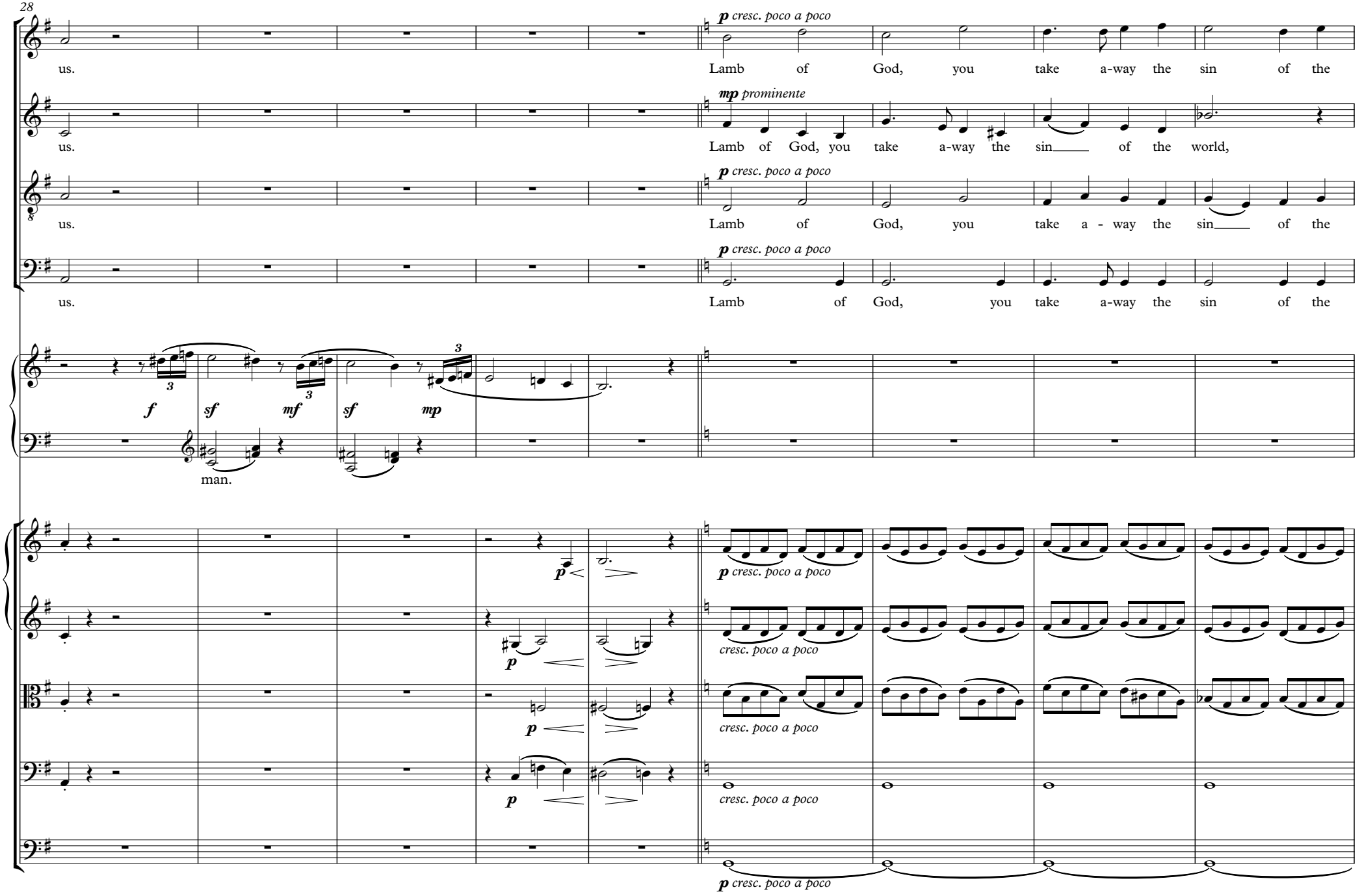
us.
Lamb of God, you take a-way the sin of the
us.
Lamb of God, you take a-way the sin of the world,
us.
Lamb of God, you take a - way the sin of the
us.
Lamb of God, you take a-way the sin of the
man.

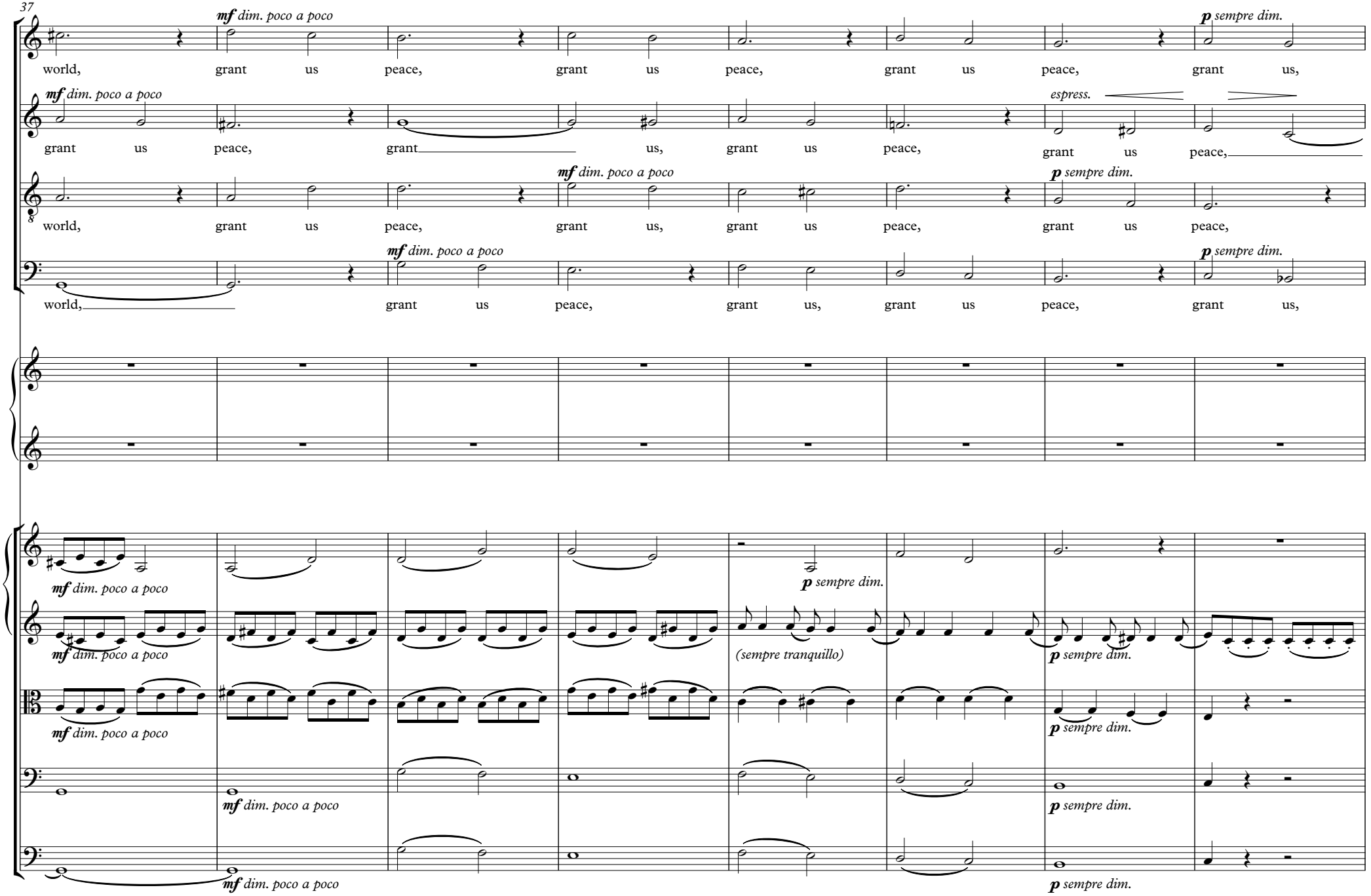
mf dim. poco a poco
world, grant us peace, grant us peace, grant us peace, grant us,
p sempre dim.
mf dim. poco a poco
grant us peace, grant us, grant us peace, grant us peace,
espress.
mf dim. poco a poco
world, grant us peace, grant us, grant us peace, grant us peace,
p sempre dim.
mf dim. poco a poco
world, grant us peace, grant us, grant us peace, grant us,
p sempre dim.
mf dim. poco a poco
p sempre dim.
mf dim. poco a poco
(sempre tranquillo)
p sempre dim.
mf dim. poco a poco
p sempre dim.
mf dim. poco a poco
p sempre dim.
mf dim. poco a poco
p sempre dim.

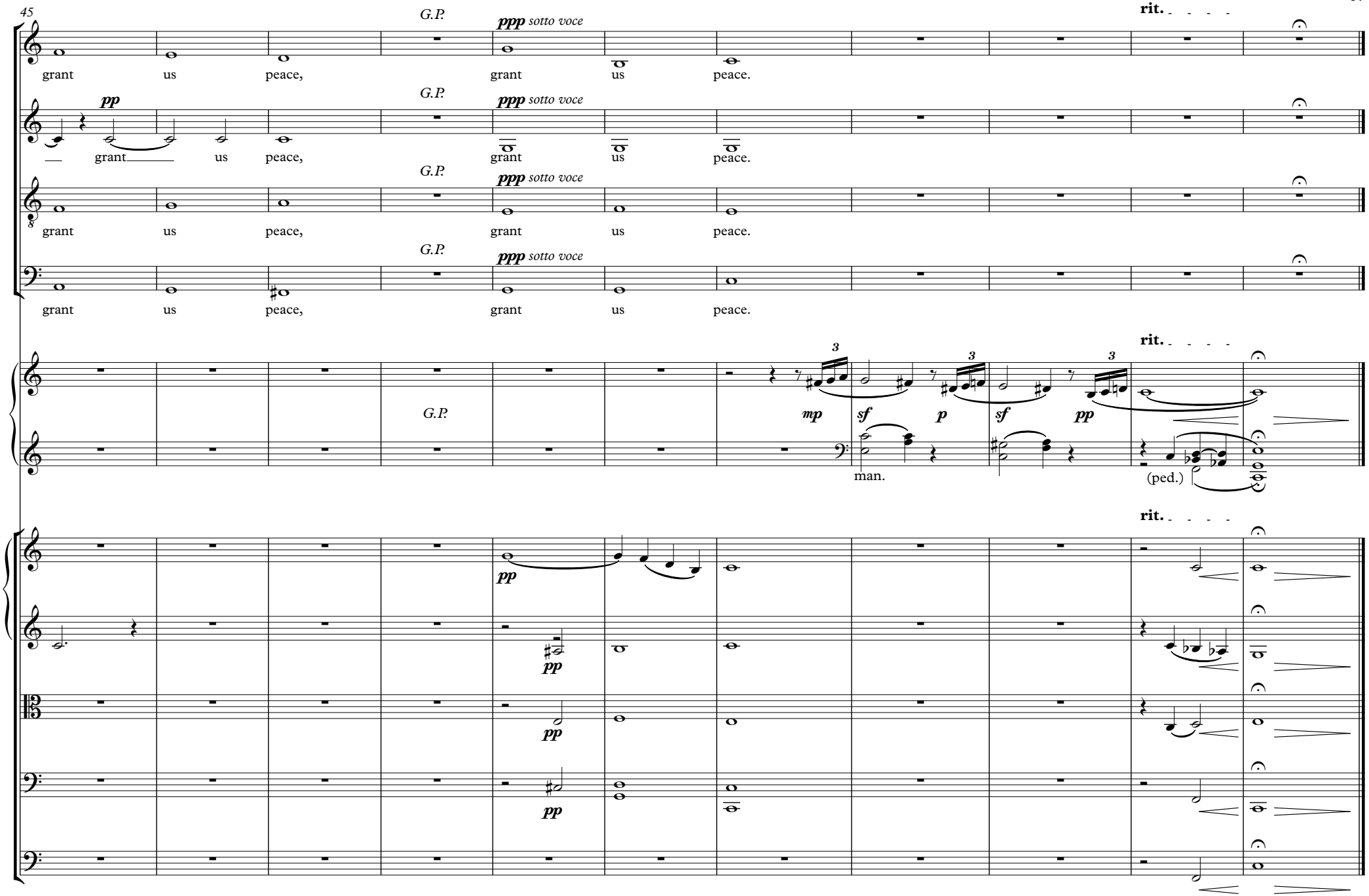
45
G.P.
ppp sotto voce
rit.
grant us peace, grant us peace.
pp
mp sf p sf pp
man.
(ped.)