for Ger Lawlor, friend and colleague

SOLEMN MASS

CONTEMPORARY LANGUAGE

for SATB, two trumpets, organ (ped. ad lib.) and strings (contrabass ad lib.)
music by Andrew Johnstone (2021)

Roman Missal version

Anglican / Episcopalian version

The present trumpet, organ and string parts are to be used instead of,
and not in combination with, the accompaniment for one or two organs included in the vocal score.
(The trumpet parts alone, however, may be combined with that accompaniment.)

The present organ part may be played on an instrument of any size
or tone quality (harmonium not excluded), with or without 16' stops.

Though ideally the string section should be of orchestral proportions (say 8 6 5 4 3),
a quartet will suffice provided a 16' organ can be used.
If an 8' organ is used, then the string section, however small, must incorporate a contrabass.

Preferably, the string desks should be arranged in the German manner, with violin II on the right.

Excerpts from the English translation of *The Roman Missal* © 2010,
International Commission on English in the Liturgy Corporation (ICEL).
All rights reserved.

Music © 2021
scores.acsjohnstone.com

KYRIE

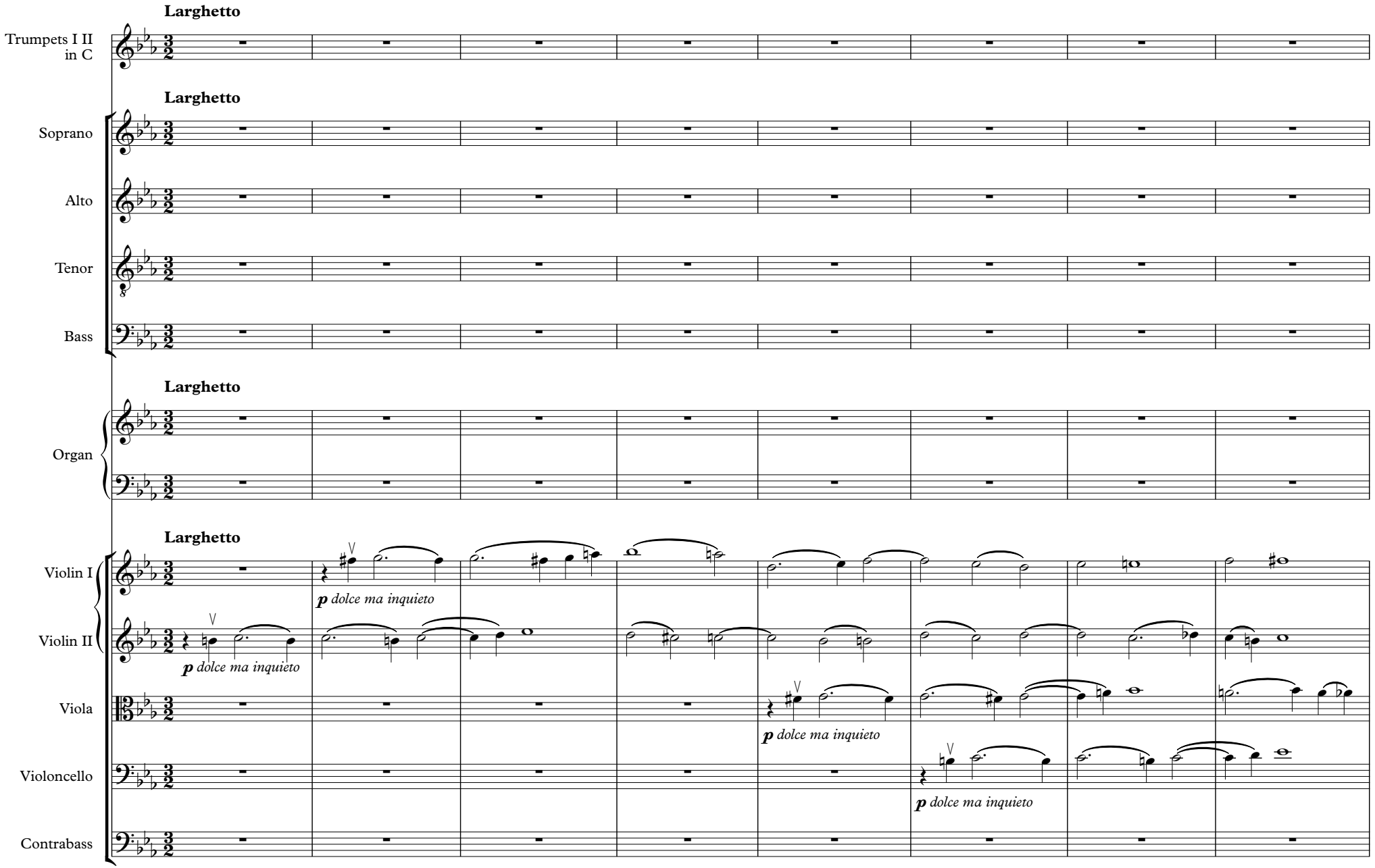
Larghetto
Trumpets I II in C
Larghetto
Soprano
Alto
Tenor
Bass
Larghetto
Organ
Larghetto
Violin I
Violin II
Viola
Violoncello
Contrabass
p dolce ma inquieto
p dolce ma inquieto
p dolce ma inquieto
p dolce ma inquieto

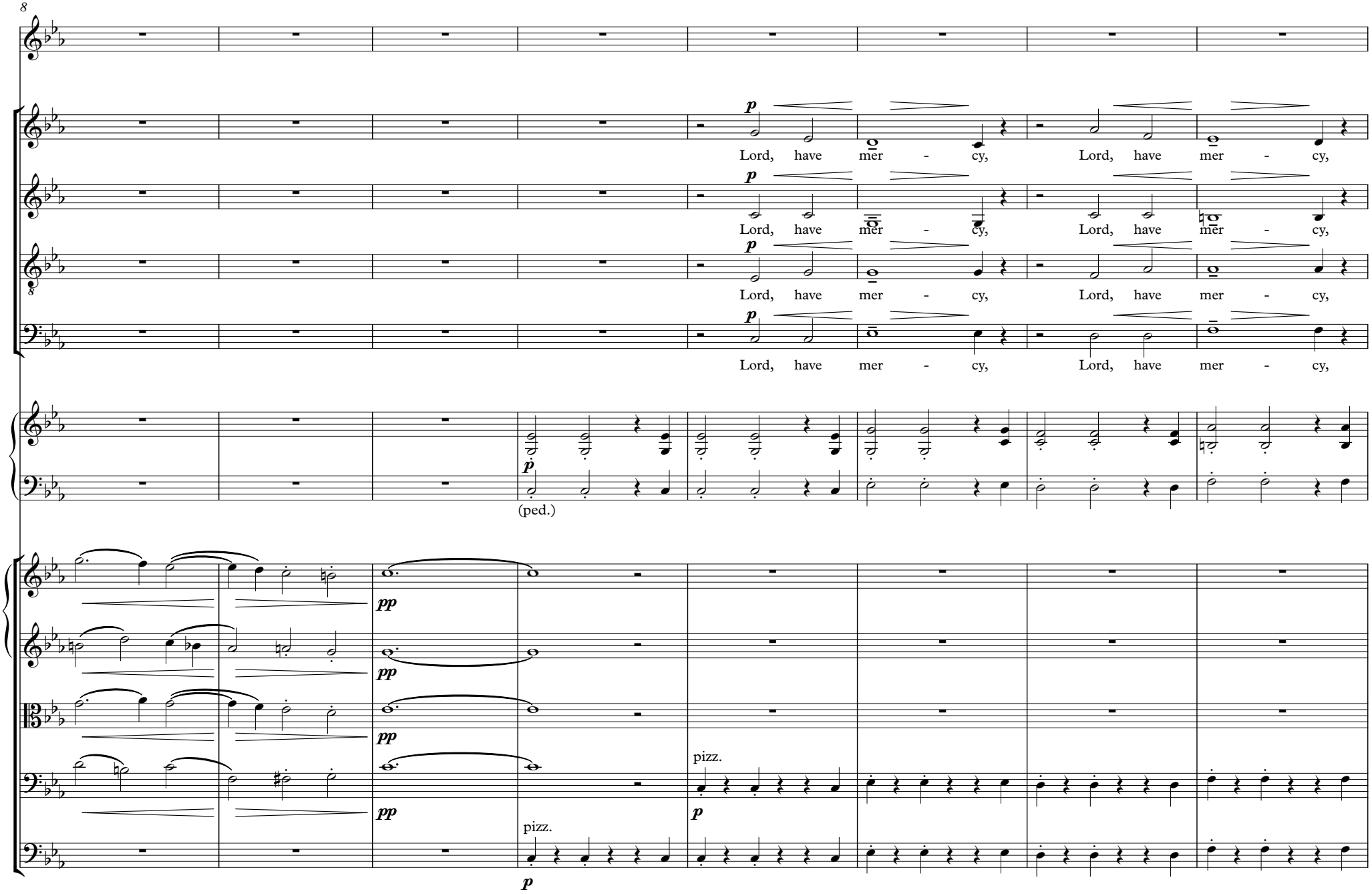
Lord, have mer - cy, Lord, have mer - cy,
Lord, have mer - cy, Lord, have mer - cy,
Lord, have mer - cy, Lord, have mer - cy,
Lord, have mer - cy, Lord, have mer - cy,
(ped.)
pizz.
pizz.

16

CHORUS OR QUARTET

Lord, have mer - cy, have mer - - cy.

Lord, have mer - cy, have mer - - cy.

Lord, have mer - cy, have mer - - cy.

Lord, have mer - cy, have mer - - cy.

mp

Christ, have mer - cy,

p

p leggiero

p leggiero

arco

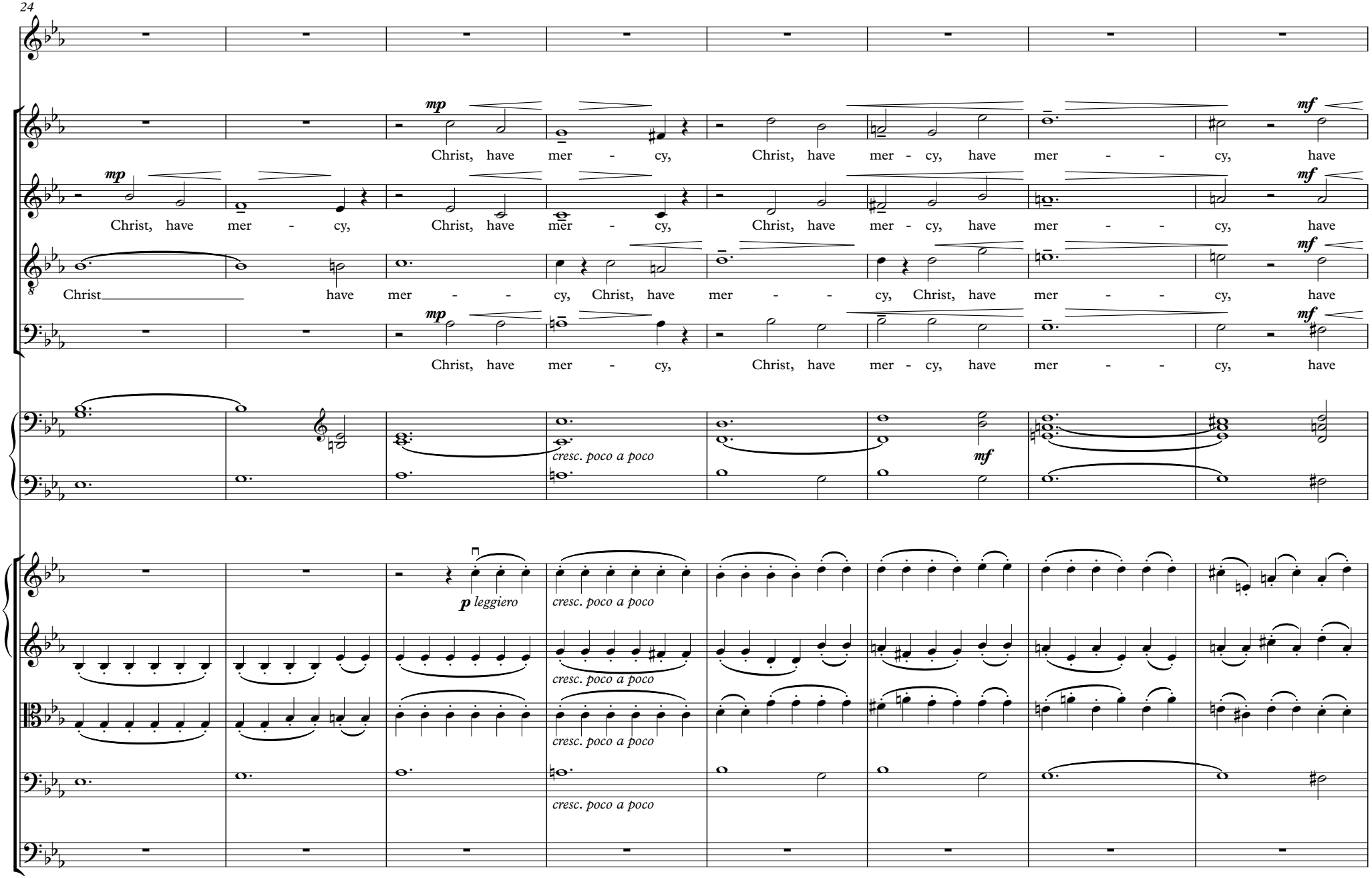
mp
Christ, have mer - cy, Christ, have mer - cy, have mer - - cy, have
mf
mp
Christ, have mer - cy, Christ, have mer - cy, Christ, have mer - cy, have mer - - cy, have
mf
8
Christ have mer - - cy, Christ, have mer - - cy, Christ, have mer - - cy, have
mf
mp
Christ, have mer - cy, Christ, have mer - cy, have mer - - cy, have
mf
cresc. poco a poco
mf
p leggiero
cresc. poco a poco
cresc. poco a poco
cresc. poco a poco
cresc. poco a poco

32

CHORUS

mer - - - cy. Lord, have mer - cy, Lord, have mer - cy,

mer - - - cy. Lord, have mer - cy, Lord, have mer - cy,

mer - - - cy. Lord, have mer - cy, Lord, have mer - cy,

mer - - - cy. Lord, have mer - cy, Lord, have mer - cy,

arco

40

solo II

p

mp *p* *pp*

Lord, have mer - cy, have mer - - cy, have mer - - cy.

Lord, have mer - cy, have mer - - cy, have mer - - cy.

Lord, have mer - cy, have mer - - cy, have mer - - cy.

Lord, have mer - cy, have mer - - cy, have mer - - cy.

pizz.

pizz.

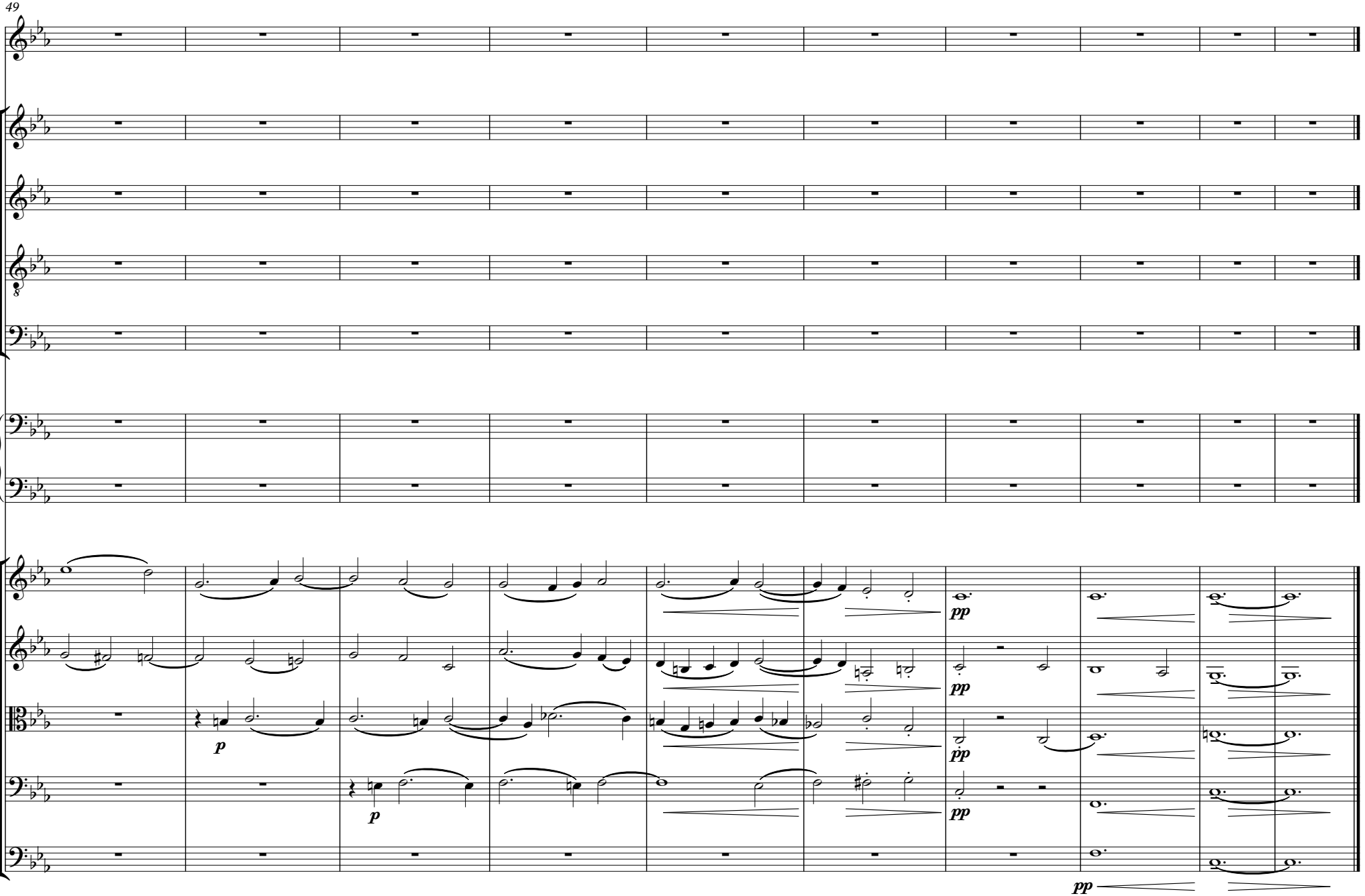
49
8
p
p
pp
pp
pp
pp
pp

GLORIA

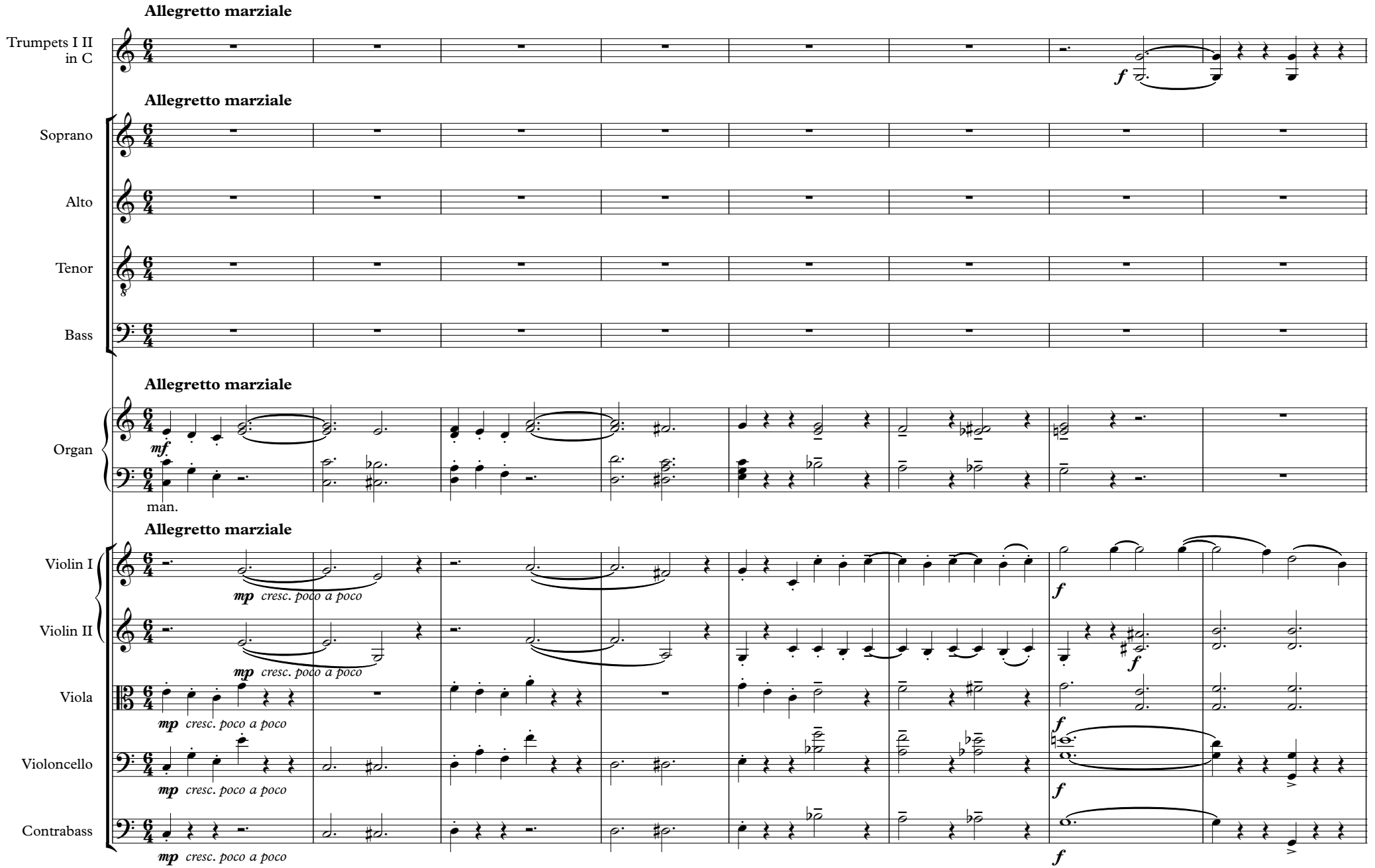
Allegretto marziale
Trumpets I II in C
f
Allegretto marziale
Soprano
Alto
Tenor
Bass
Allegretto marziale
Organ
mf
man.
Allegretto marziale
Violin I
mp cresc. poco a poco
f
Violin II
mp cresc. poco a poco
f
Viola
mp cresc. poco a poco
f
Violoncello
mp cresc. poco a poco
f
Contrabass
mp cresc. poco a poco
f

9

molto f e giubilante

Glo - ry to God in the high - - - est, glo - ry to God in the high - - - est,

molto f e giubilante

Glo - ry to God in the high - - - est, glo - ry to God in the high - - - est,

molto f e giubilante

Glo - ry to God in the high - - - est, glo - ry to God in the high - - - est,

molto f e giubilante

Glo - ry to God in the high - - - est, glo - ry to God in the high - - - est,

molto f

man.

molto f

molto f

molto f

molto f

molto f

mf

mf

mf

mf

18

QUARTET OR CHORUS

p dolce

and on earth peace to peo - ple of good will, and on earth peace to peo - ple of good will, to

p dolce

and on earth peace to peo - ple of good will, and on earth peace to peo - ple of good will, to

p dolce

and on earth peace to peo - ple of good will, and on earth peace to peo - ple of good will, to

p dolce

and on earth peace to peo - ple of good will, and on earth peace to peo - ple of good will, to

p

(ped.)

mf

p leggiero

p leggiero

p leggiero

p leggiero

29

CHORUS

poco a poco cresc.

peo - ple of good will. We praise you, we bless you, we a - dore you, we glo - ri -

poco a poco cresc.

peo - ple of good will. We praise you, we bless you, we a - dore you, we glo - ri -

poco a poco cresc.

peo - ple of good will. We praise you, we bless you, we a - dore you, we glo - ri -

poco a poco cresc.

peo - ple of good will. We praise you, we bless you, we a - dore you, we glo - ri -

poco a poco cresc.

mf poco a poco cresc.

mp poco a poco cresc.

mf poco a poco cresc.

mp poco a poco cresc.

mf poco a poco cresc.

mp poco a poco cresc.

mp poco a poco cresc.

39

f *e cantabile*

fy you, we give you thanks for your great glo - - - - ry,

f *e cantabile*

fy you, we give you thanks for your great glo - - - - ry,

f *e cantabile*

fy you, we give you thanks for your great glo - - - - ry,

f *e cantabile*

fy you, we give you thanks for your great glo - - - - ry,

f

man.

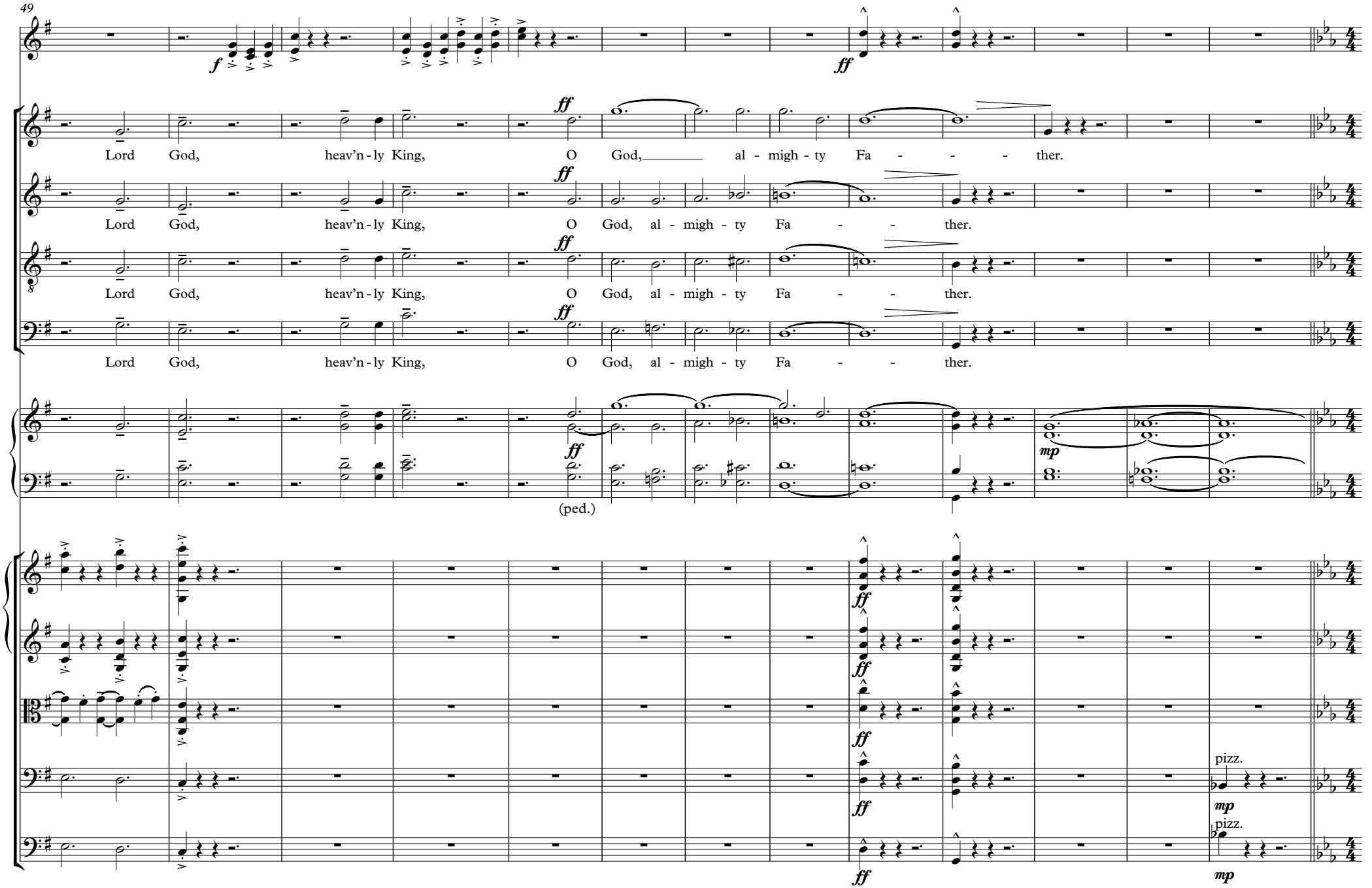
49
Lord God, heav'n-ly King, O God, al-migh-ty Fa-ther.
Lord God, heav'n-ly King, O God, al-migh-ty Fa-ther.
Lord God, heav'n-ly King, O God, al-migh-ty Fa-ther.
Lord God, heav'n-ly King, O God, al-migh-ty Fa-ther.
(ped.)
pizz.
pizz.

16
62

mezzo movimento

mezzo movimento
QUARTET OR CHORUS

mp *molto espress.*

Lord Je - susChrist, On - ly Begot - ten Son, Lord God, Lamb of God, Son of the Fa - ther,

cresc.

f

mezzo movimento

mezzo movimento

p

mp

arco

cresc.

f *dim.*

71

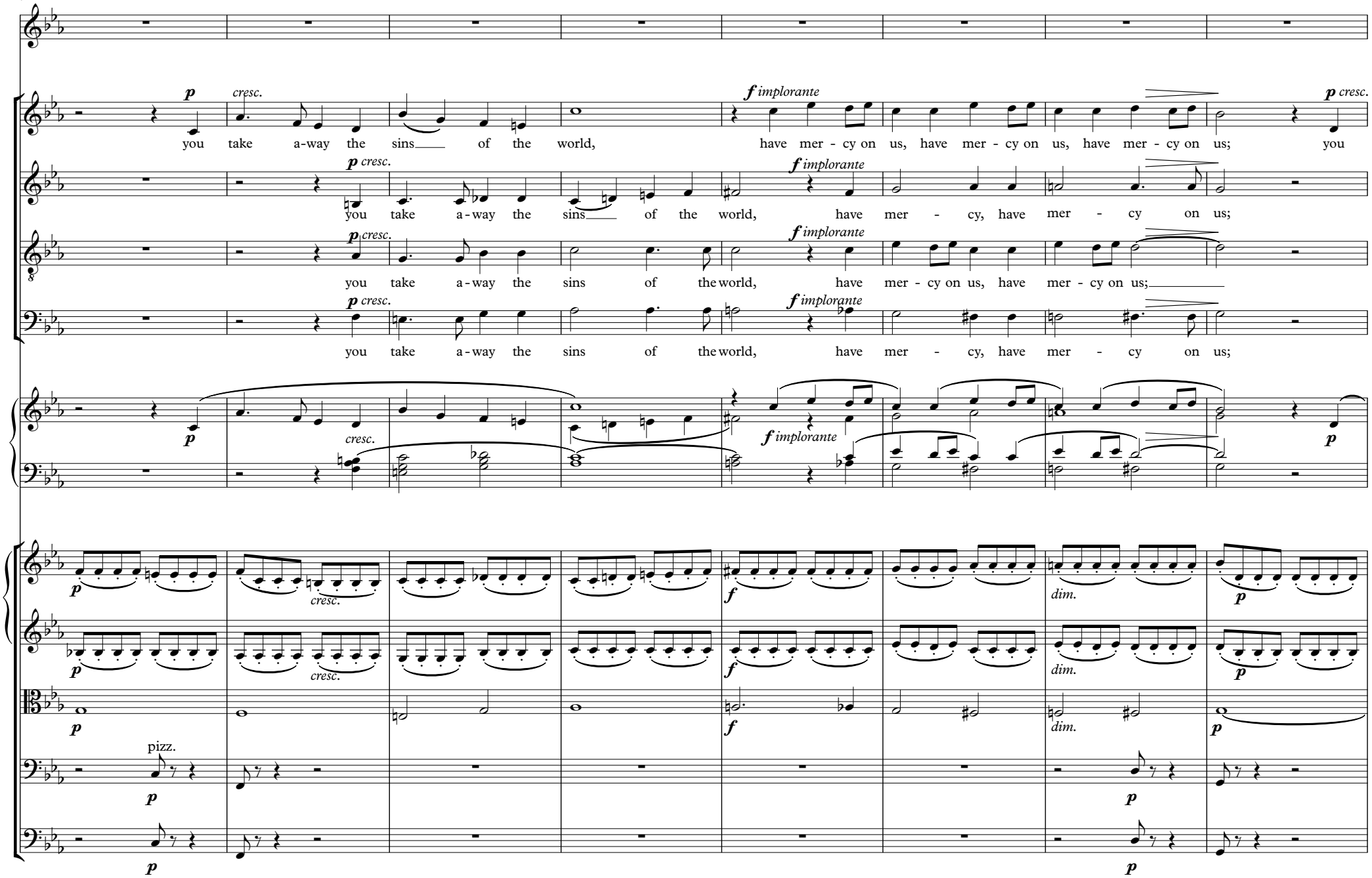
p cresc.
you take a-way the sins of the world,
f implorante
have mer - cy on us, have mer - cy on us, have mer - cy on us;
you take a-way the sins of the world, have mer - cy, have mer - cy on us;
you take a-way the sins of the world, have mer - cy on us, have mer - cy on us;
you take a-way the sins of the world, have mer - cy, have mer - cy on us;
dim.
pizz.

79

take a-way the sins of the world, re - ceive our prayer, re - ceive our prayer;

you take a-way the sins of the world, re - ceive, re - ceive our prayer;

you take a-way the sins of the world, re - ceive our prayer, our prayer; you are seat - ed at the

you take a-way the sins of the world, re - ceive, re - ceive our prayer;

arco

87

have mer - cy on us, have mer - cy on us.

have mer - cy, have mer - cy on us, have mer - cy on us.

right hand of the Fa - ther, have mer - cy on us, have mer - cy on us.

have mer - cy, have mer - cy on us.

(ped.)

pizz.

arco

arco

96

doppio movimento (tempo 1mo)

f

doppio movimento (tempo 1mo)

doppio movimento (tempo 1mo)

mf

doppio movimento (tempo 1mo)

mp *cresc. poco a poco*

mp *cresc. poco a poco*

mp *cresc. poco a poco*

mp *cresc. poco a poco*

f

f

f

f

f

104

CHORUS

molto ***f***

For you a - lone are the Ho - - ly One, you a - lone are the Lord, you

molto ***f***

For you a - lone are the Ho - - ly One, you a - lone are the Lord, you

molto ***f***

For you a - lone are the Ho - - ly One, you a - lone are the Lord, you

molto ***f***

For you a - lone are the Ho - - ly One, you a - lone are the Lord, you

molto ***f***

(man.)

molto ***f***

molto ***f***

molto ***f***

molto ***f***

molto ***f***

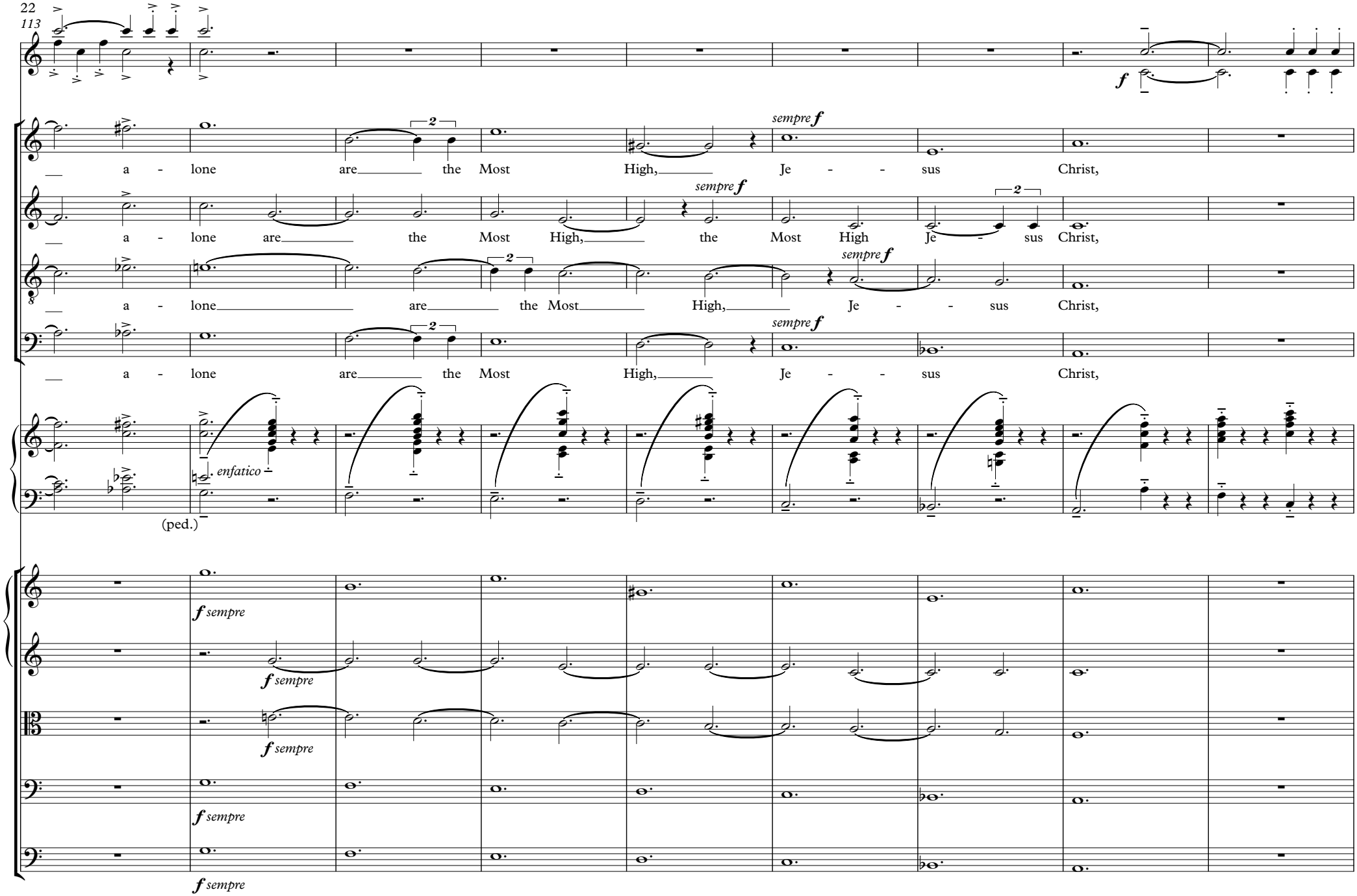
113
f
sempre f
a - lone are the Most High, Je - - sus Christ,
a - lone are the Most High, the Most High Je - sus Christ,
a - lone are the Most High, Je - - sus Christ,
a - lone are the Most High, Je - - sus Christ,
enfatico
(ped.)
f sempre

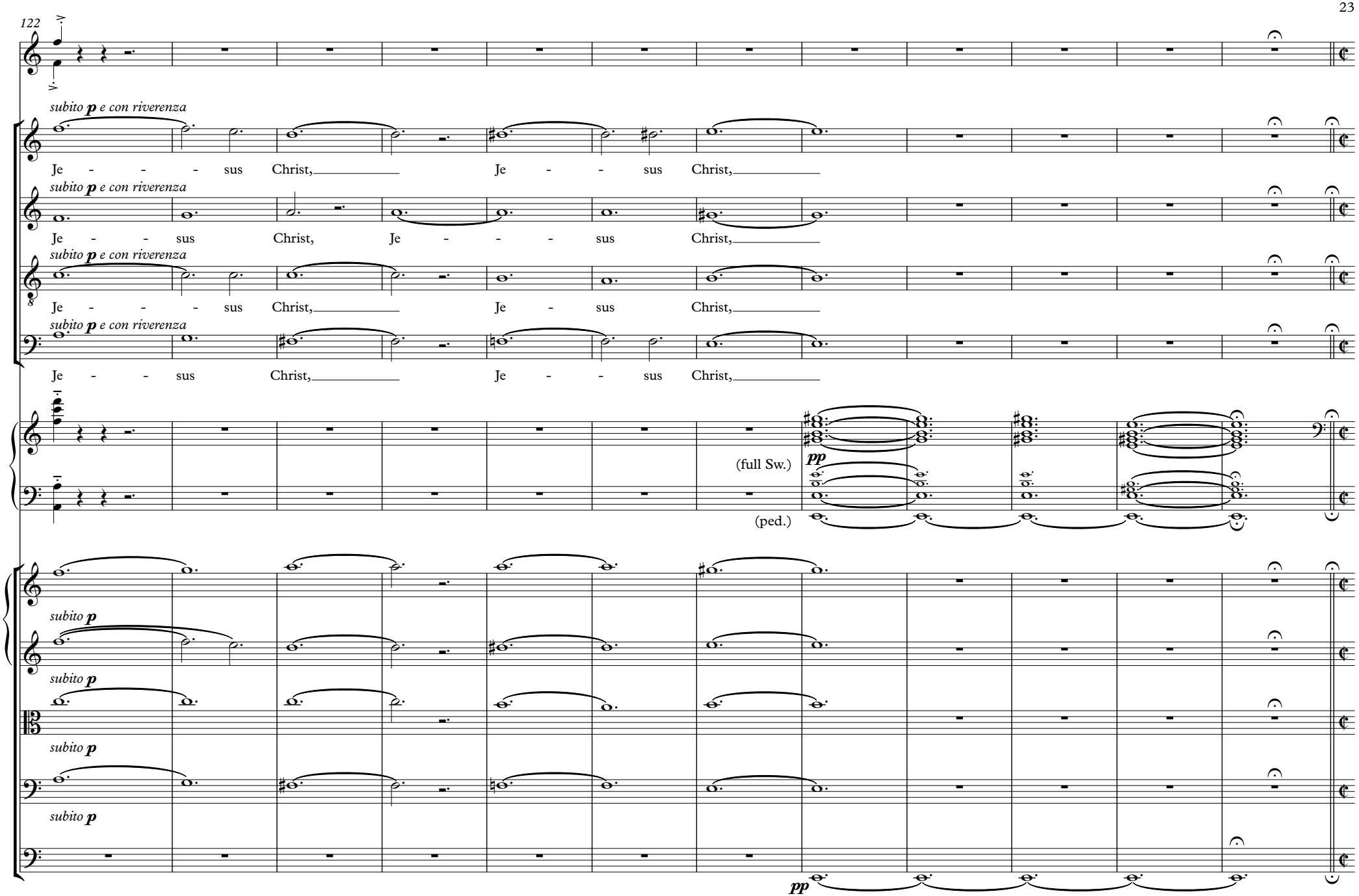
122
subito p e con riverenza
Je - - - - sus Christ, Je - - sus Christ,
subito p e con riverenza
Je - - sus Christ, Je - - - sus Christ,
subito p e con riverenza
Je - - - - sus Christ, Je - sus Christ,
subito p e con riverenza
Je - - sus Christ, Je - - sus Christ,
(full Sw.)
pp
(ped.)
subito p
subito p
subito p
subito p
pp

134 **moderato, alla cappella**

moderato, alla cappella

mf gioioso

with the Ho - ly Spi - rit, in the glo - ry of God the Fa - ther. A - - -

mf gioioso

with the Ho - ly

moderato, alla cappella

mp

(ped.)

moderato, alla cappella

mf

mp leggiero

mf

mp leggiero

mp leggiero

mf sempre legato

mp

145

men. A - - - men. A - - - men. A - men. A - - - men. A - men. A -

Spi - rit, in the glo - ry of God the Fa - ther. A - - - men. A - men. A - - - men.

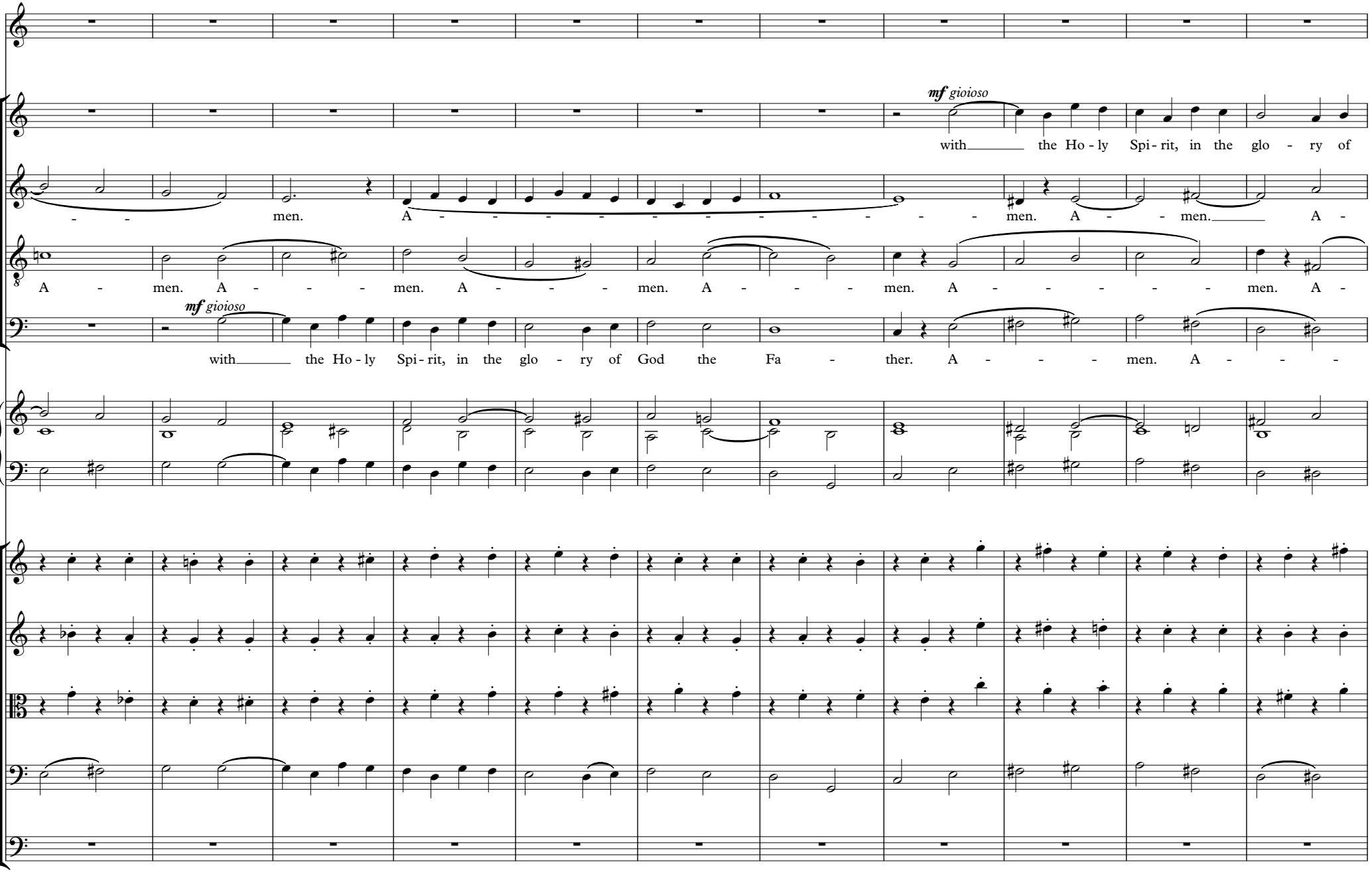
mf gioioso
with the Ho - ly Spi - rit, in the glo - ry of
men. A - men. A - men. A -
A - men. A - men. A - men. A - men. A - men. A -
mf gioioso
with the Ho - ly Spi - rit, in the glo - ry of God the Fa - ther. A - men. A -

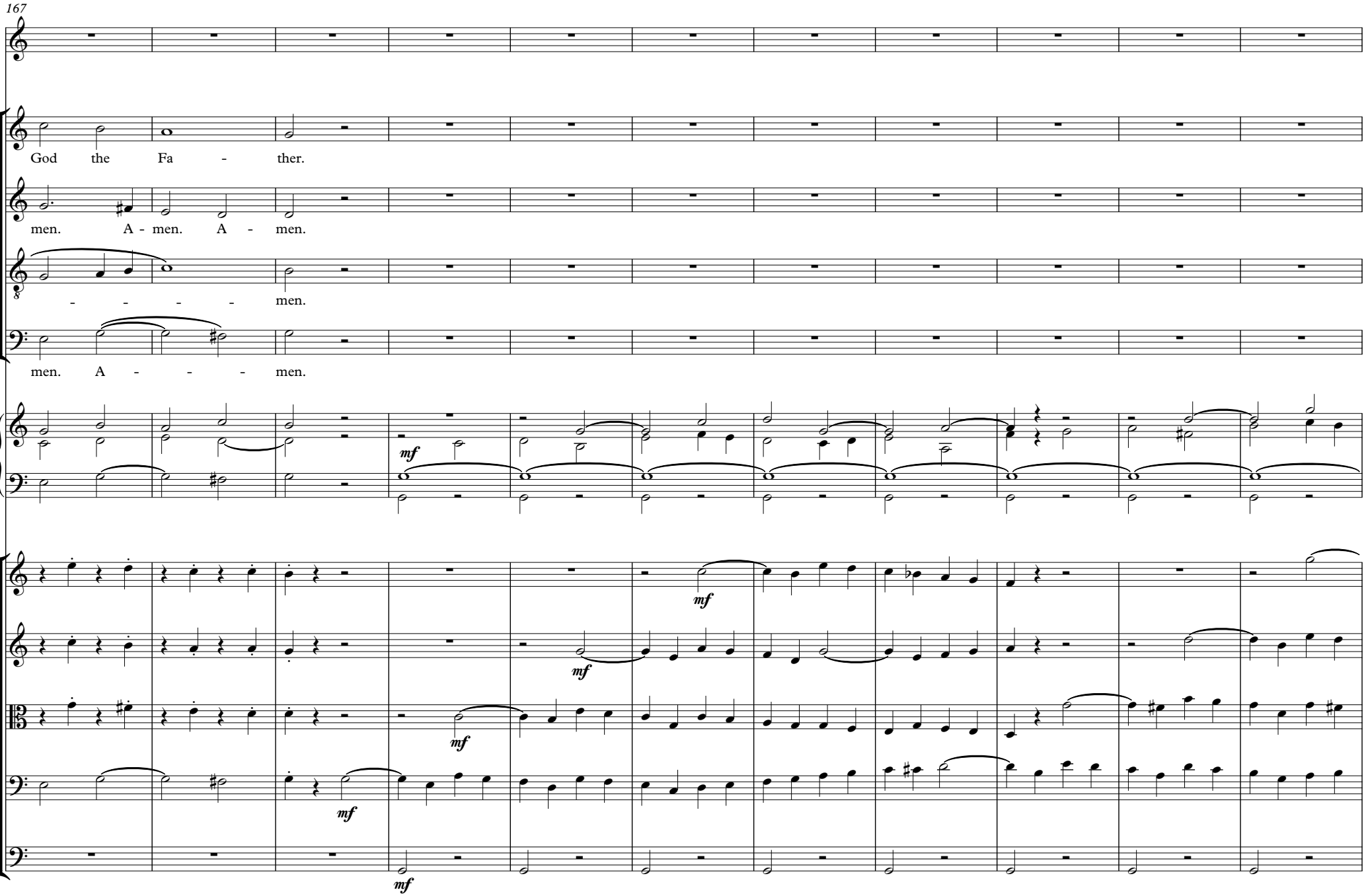
167
God the Fa - ther.
men. A - men. A - men.
- - - - men.
men. A - - - men.
mf
mf
mf
mf
mf
mf

178

f trionfale

With the Ho - ly Spi - rit, in the glo - ry of God the Fa - - -

f trionfale

With the Ho - ly Spi - rit, in the Glo - ry of God the Fa -

f trionfale

With the Ho - ly Spi - rit, in the glo - ry of God the Fa - ther, God the Fa - ther, the Fa - - -

f trionfale

With the Ho - ly Spi - rit in the Glo - ry of God the Fa - ther, the Fa - - - - - -

f

f

f

f

f

f

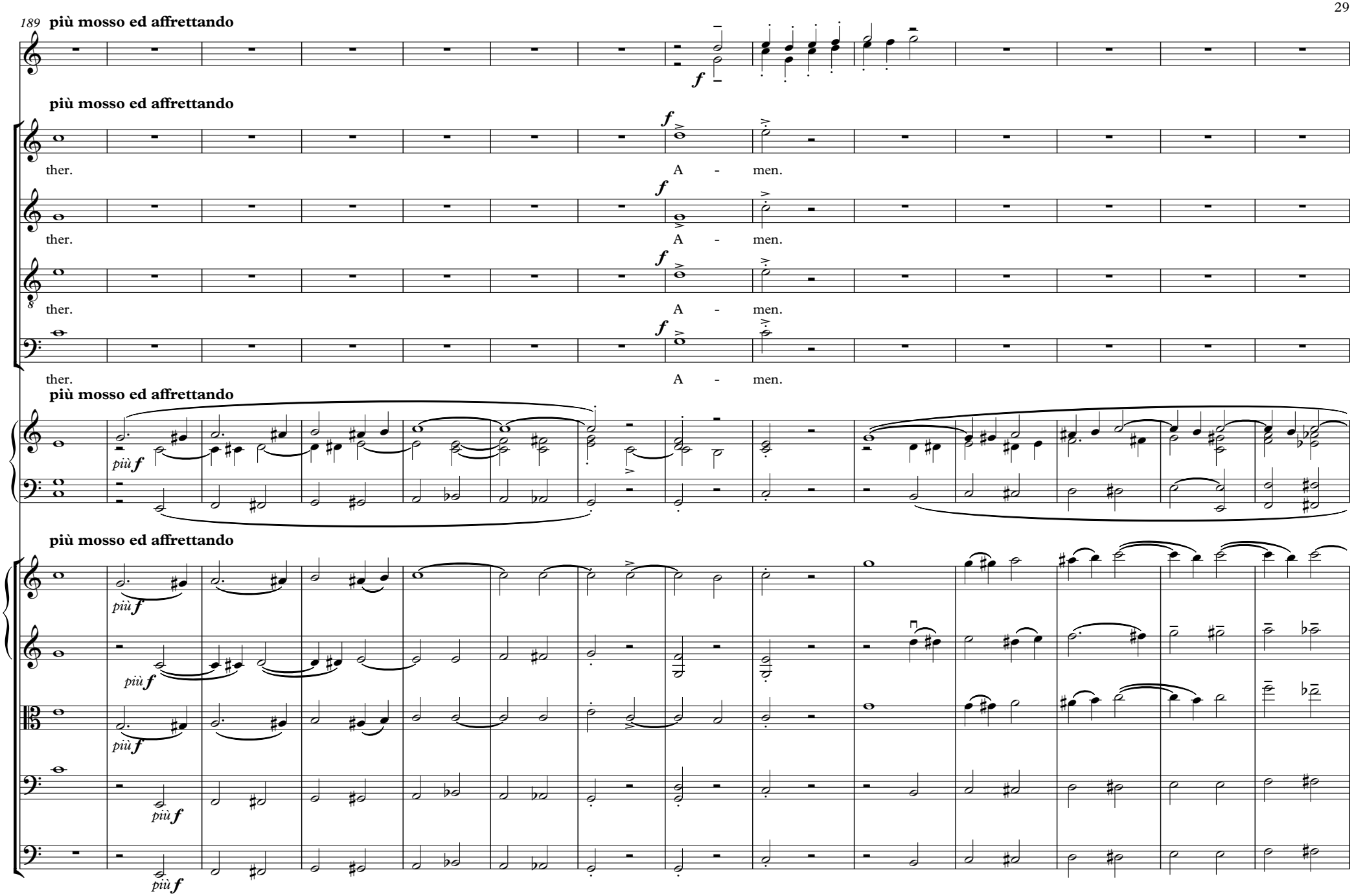
189
più mosso ed affrettando
più mosso ed affrettando
ther.
A - men.
più mosso ed affrettando
più mosso ed affrettando

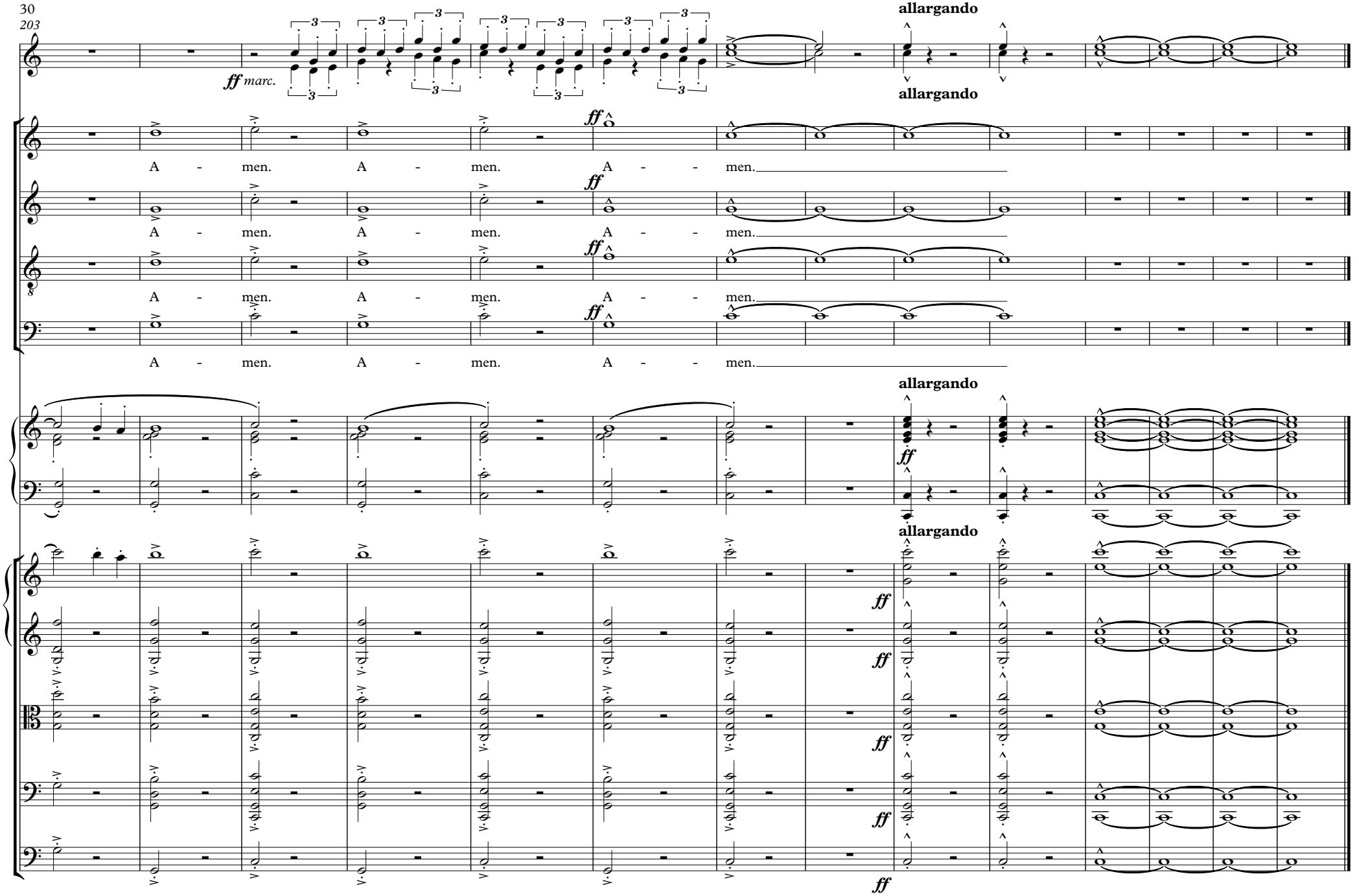
ff marc.
allargando
allargando
ff
A - men. A - men. A - men.
ff
A - men. A - men. A - men.
ff
A - men. A - men. A - men.
ff
A - men. A - men. A - men.
allargando
ff
allargando
ff
ff
ff
ff
ff

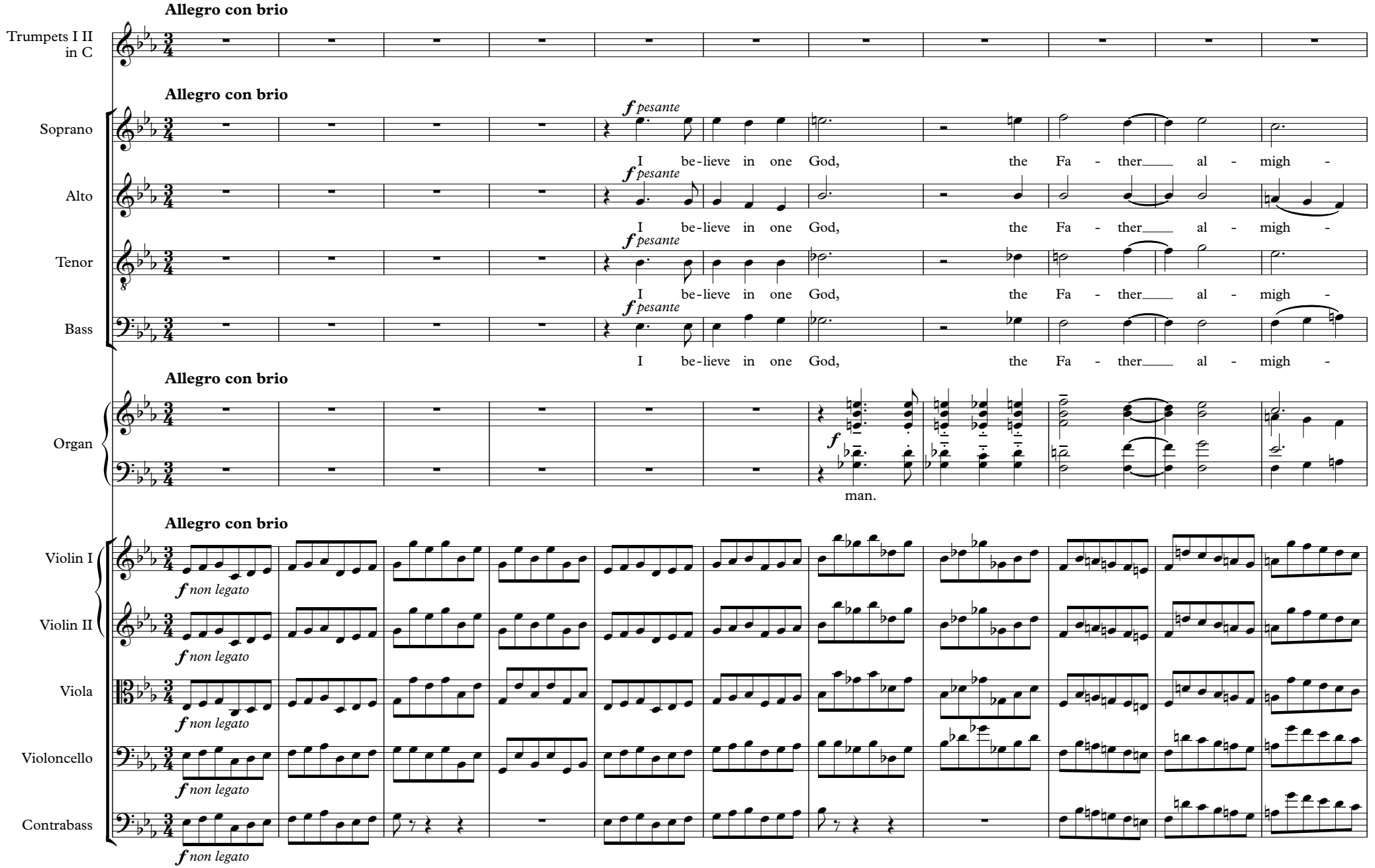
Allegro con brio
Trumpets I II in C
Allegro con brio
Soprano
f pesante
I be-lieve in one God, the Fa - ther al - migh -
Alto
f pesante
I be-lieve in one God, the Fa - ther al - migh -
Tenor
f pesante
I be-lieve in one God, the Fa - ther al - migh -
Bass
f pesante
I be-lieve in one God, the Fa - ther al - migh -
Allegro con brio
Organ
f
man.
Allegro con brio
Violin I
f non legato
Violin II
f non legato
Viola
f non legato
Violoncello
f non legato
Contrabass
f non legato

12

ty, ma - ker of heav'n and earth, ma - ker of heav'n and earth, of all things

-ty, ma - ker of heav'n and earth, ma - ker of heav'n and earth, of all things

ty, ma - ker of heav'n and earth, ma - ker of heav'n and earth, of all things

-ty, ma - ker of heav'n and earth, ma - ker of heav'n and earth, of all things

23

vi - si-ble and in - vi - - - si - ble. I be-lieve in one Lord Je -

vi - si-ble and in - vi - - - si - ble. I be-lieve in one Lord Je -

vi - si-ble and in - vi - - - si - ble. I be-lieve in one Lord Je -

vi - si-ble and in - vi - si - - ble. I be-lieve in one Lord Je -

34

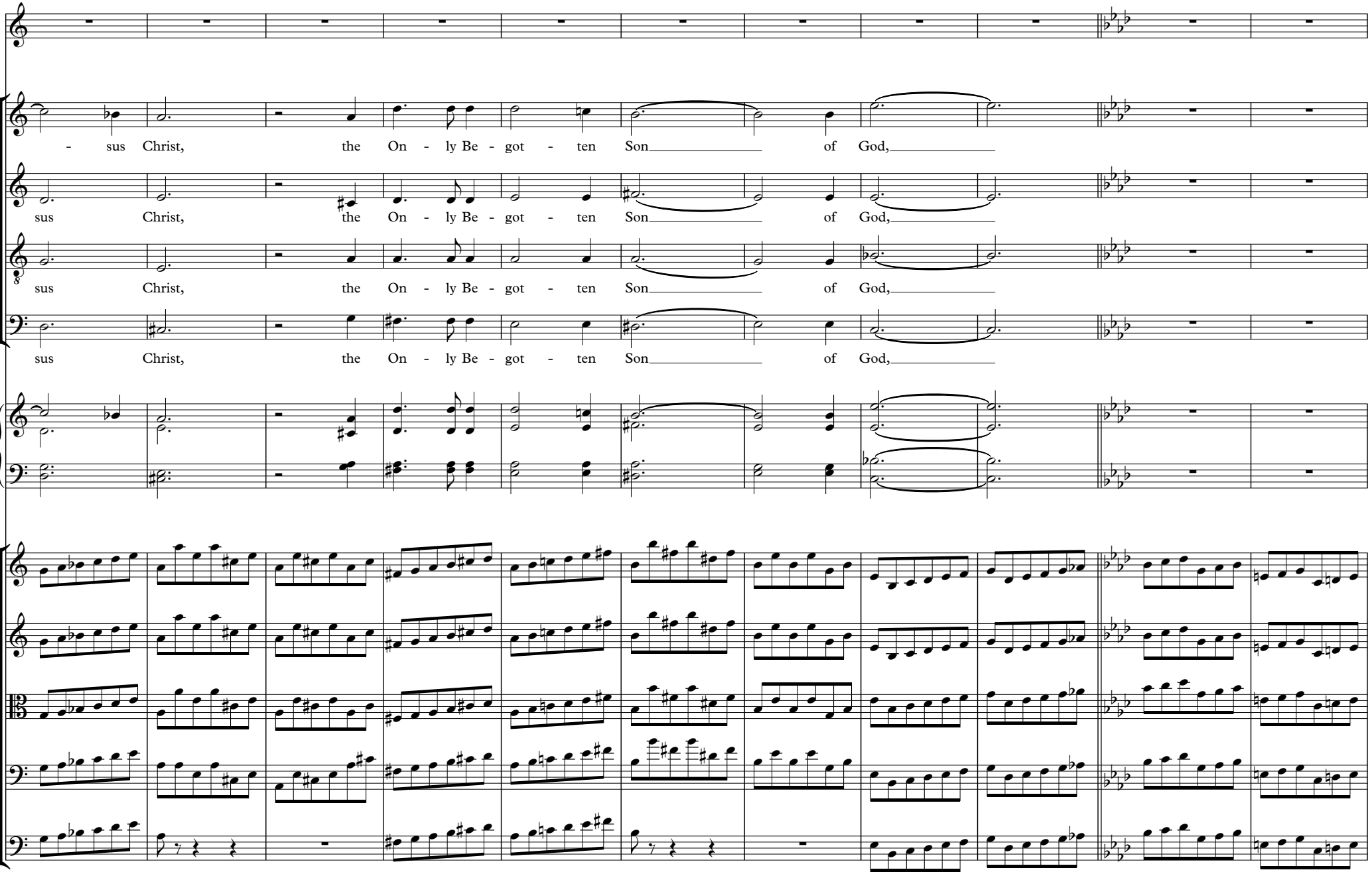
- sus Christ, the On - ly Be - got - ten Son of God,
sus Christ, the On - ly Be - got - ten Son of God,
sus Christ, the On - ly Be - got - ten Son of God,
sus Christ, the On - ly Be - got - ten Son of God,

45

f cantabile

born of the Fa - ther be-fore all a - ges. God from God, Light

mp

born of the Fa - ther be-fore all a - ges. God from God, Light

born of the Fa - ther be-fore all a - ges. God from God, Light

born of the Fa - ther be-fore all a - ges. God from God, Light

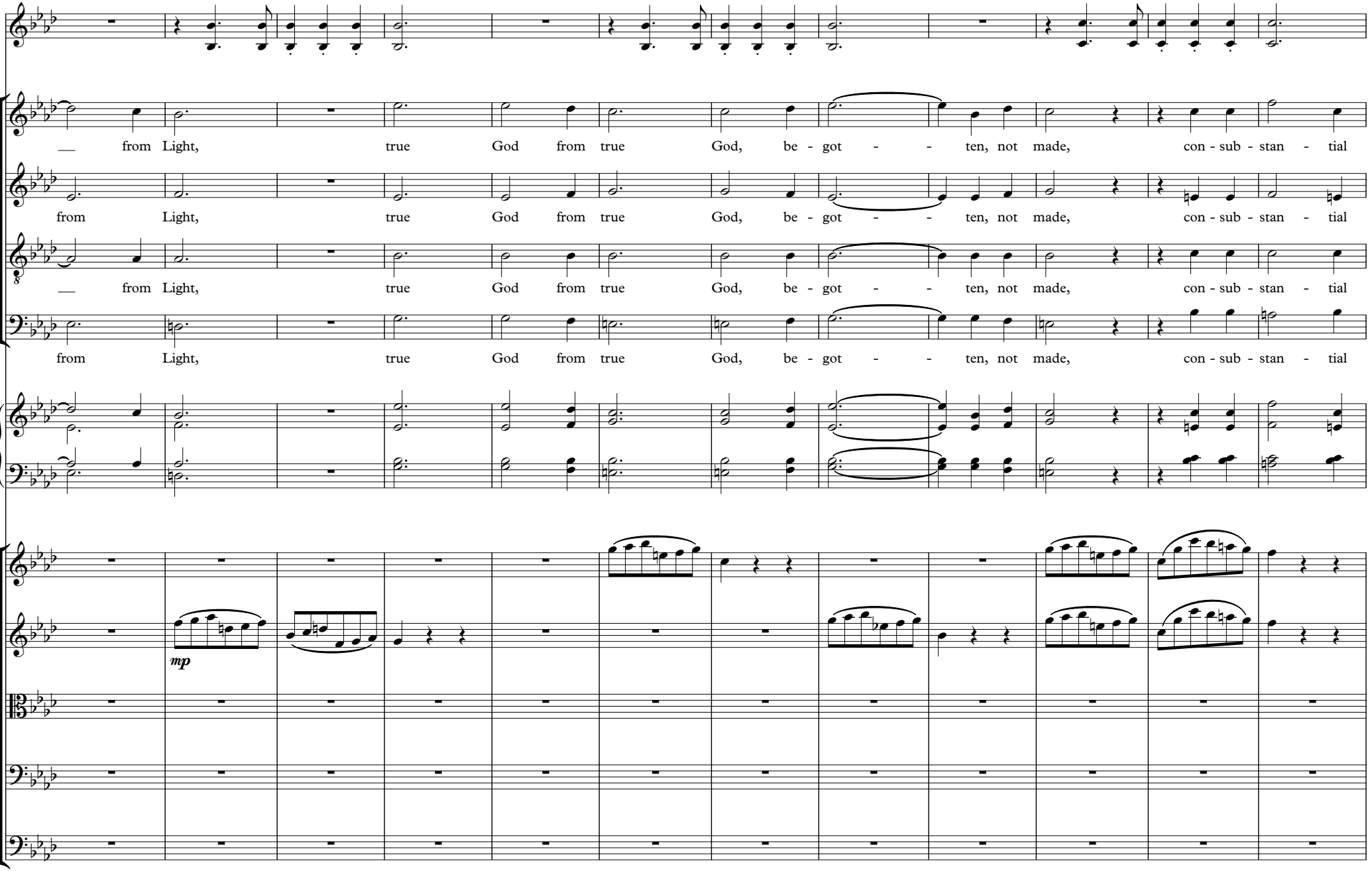
__ from Light, true God from true God, be - got - - ten, not made, con - sub - stan - tial
from Light, true God from true God, be - got - - ten, not made, con - sub - stan - tial
__ from Light, true God from true God, be - got - - ten, not made, con - sub - stan - tial
from Light, true God from true God, be - got - - ten, not made, con - sub - stan - tial
mp

68

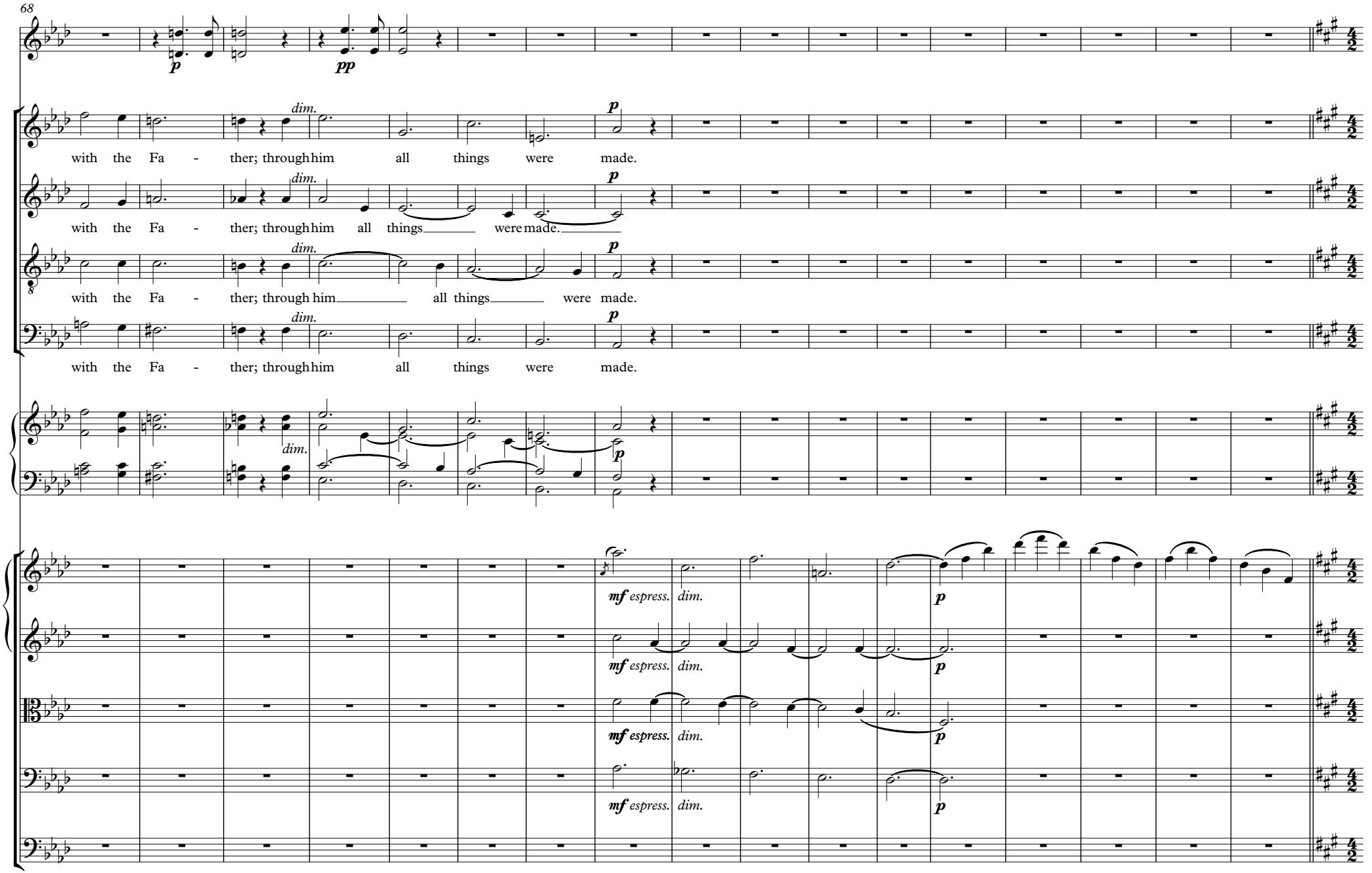
p
pp
dim.
with the Fa - ther; through him all things were made.
with the Fa - ther; through him all things were made.
with the Fa - ther; through him all things were made.
with the Fa - ther; through him all things were made.
mf espress. dim.
p

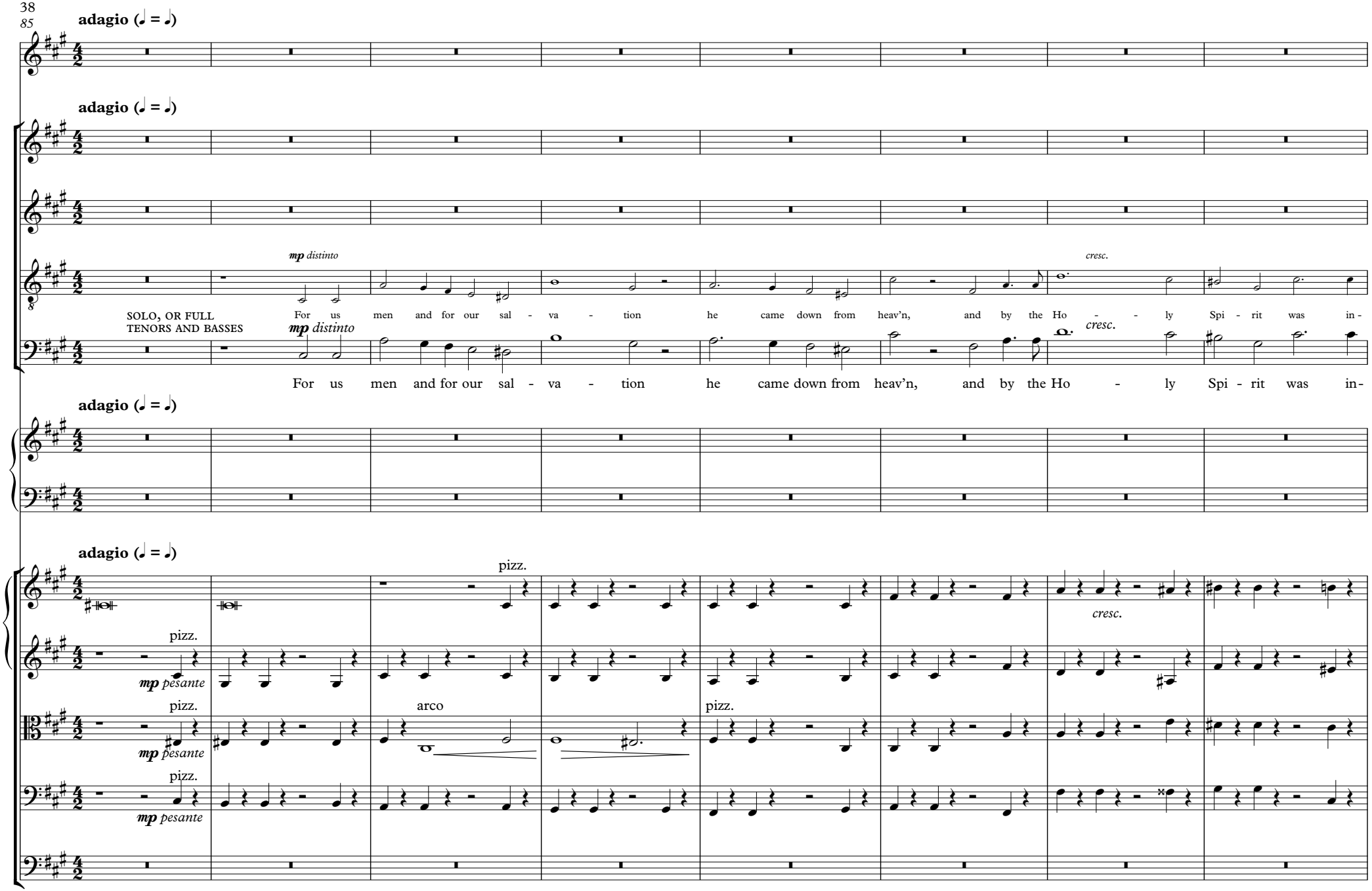
adagio (♩ = ♩)
adagio (♩ = ♩)
mp distinto
cresc.
SOLO, OR FULL
TENORS AND BASSES
For us men and for our sal - va - tion he came down from heav'n, and by the Ho - ly Spi - rit was in-
adagio (♩ = ♩)
adagio (♩ = ♩)
pizz.
cresc.
mp pesante
arco

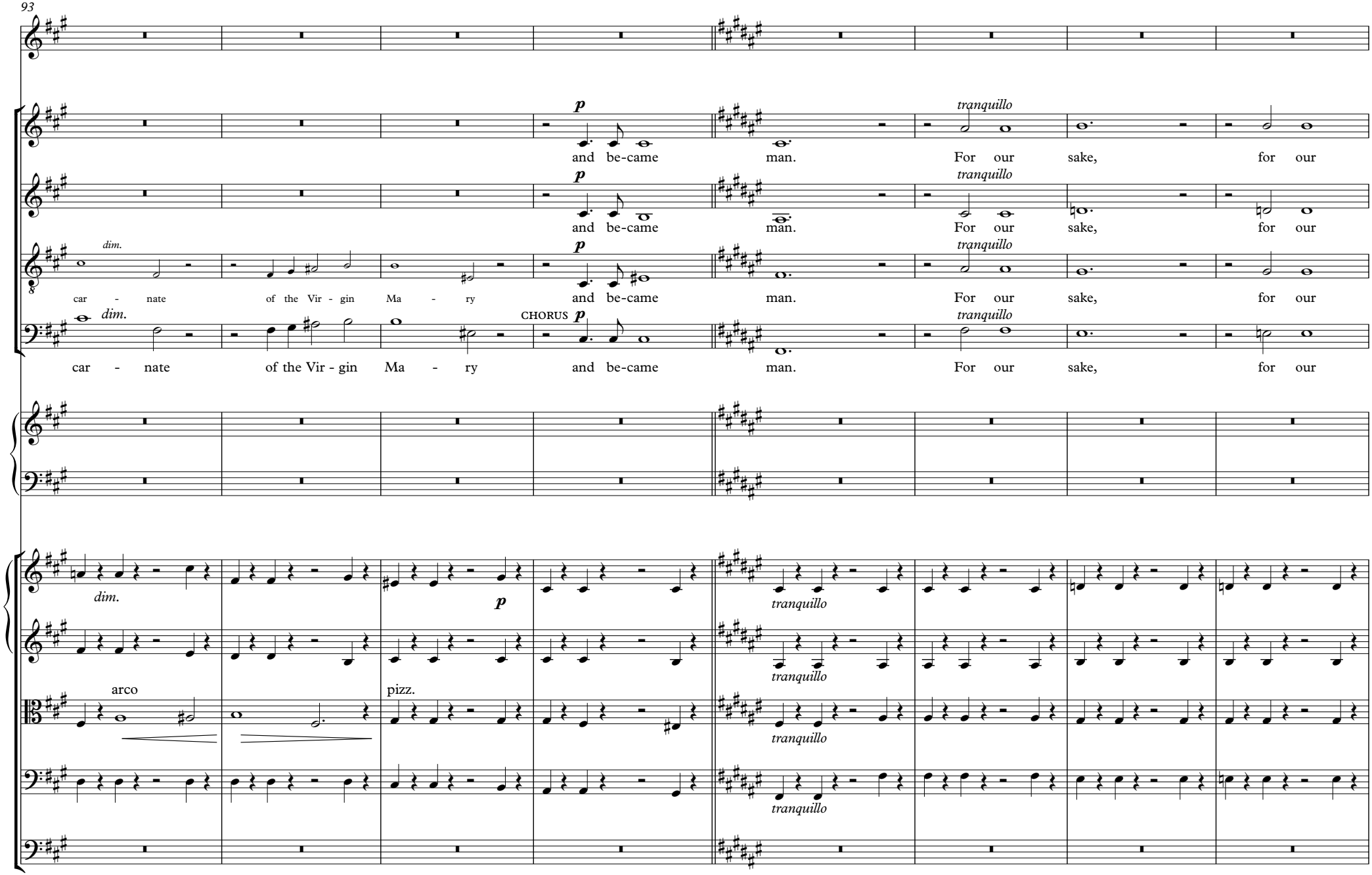
93
p
tranquillo
and be-came man. For our sake, for our
dim.
car - nate of the Vir - gin Ma - ry
CHORUS
arco
pizz.

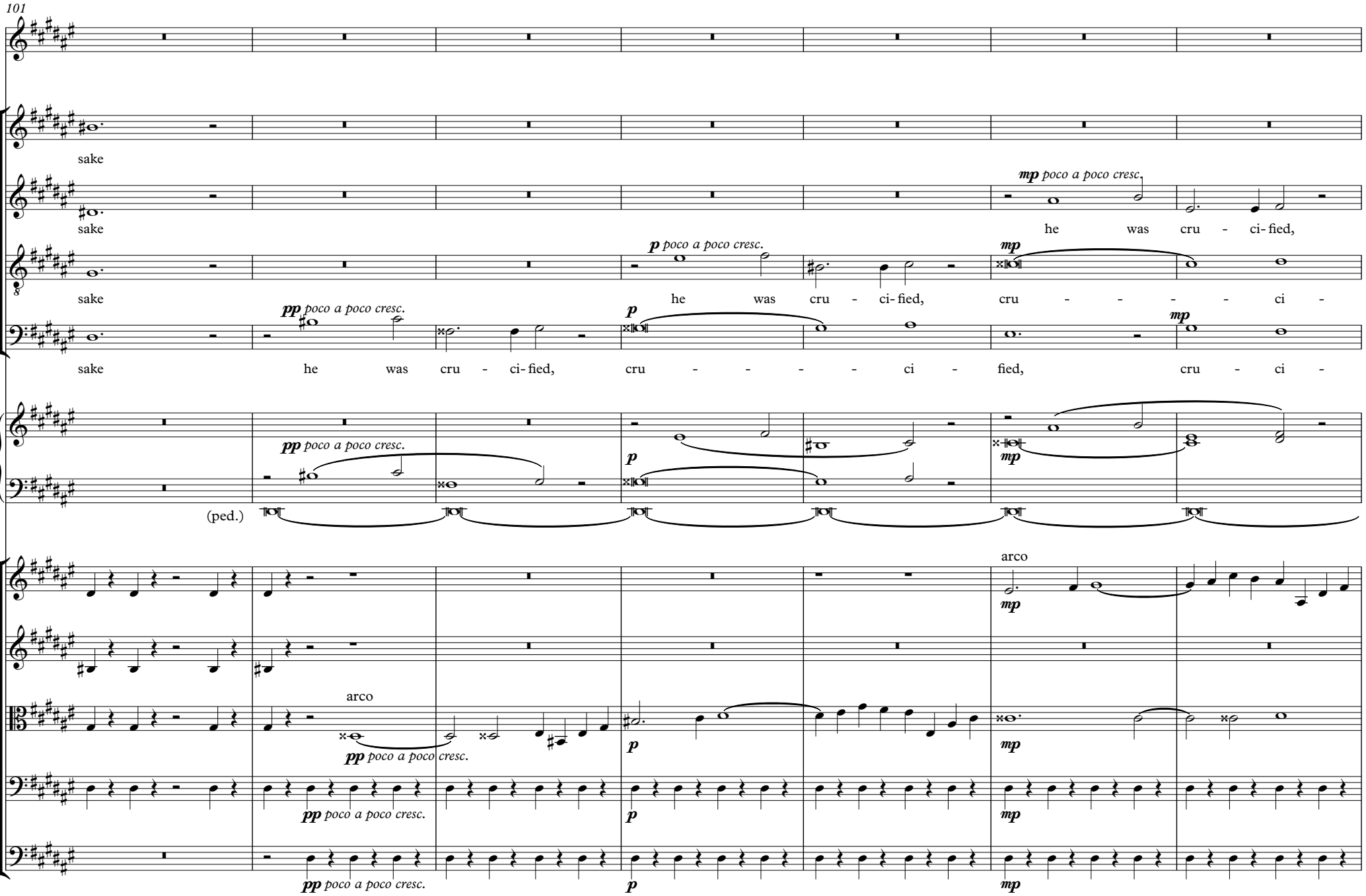
101
sake
sake
he was cru - ci- fied,
mp poco a poco cresc.
sake
p poco a poco cresc.
he was cru - ci- fied,
mp
cru - - - - ci -
sake
pp poco a poco cresc.
he was cru - ci- fied,
p
cru - - - - ci - fied,
mp
cru - ci -
pp poco a poco cresc.
p
mp
(ped.)
arco
mp
arco
pp poco a poco cresc.
p
mp
pp poco a poco cresc.
p
mp
pp poco a poco cresc.
p
mp

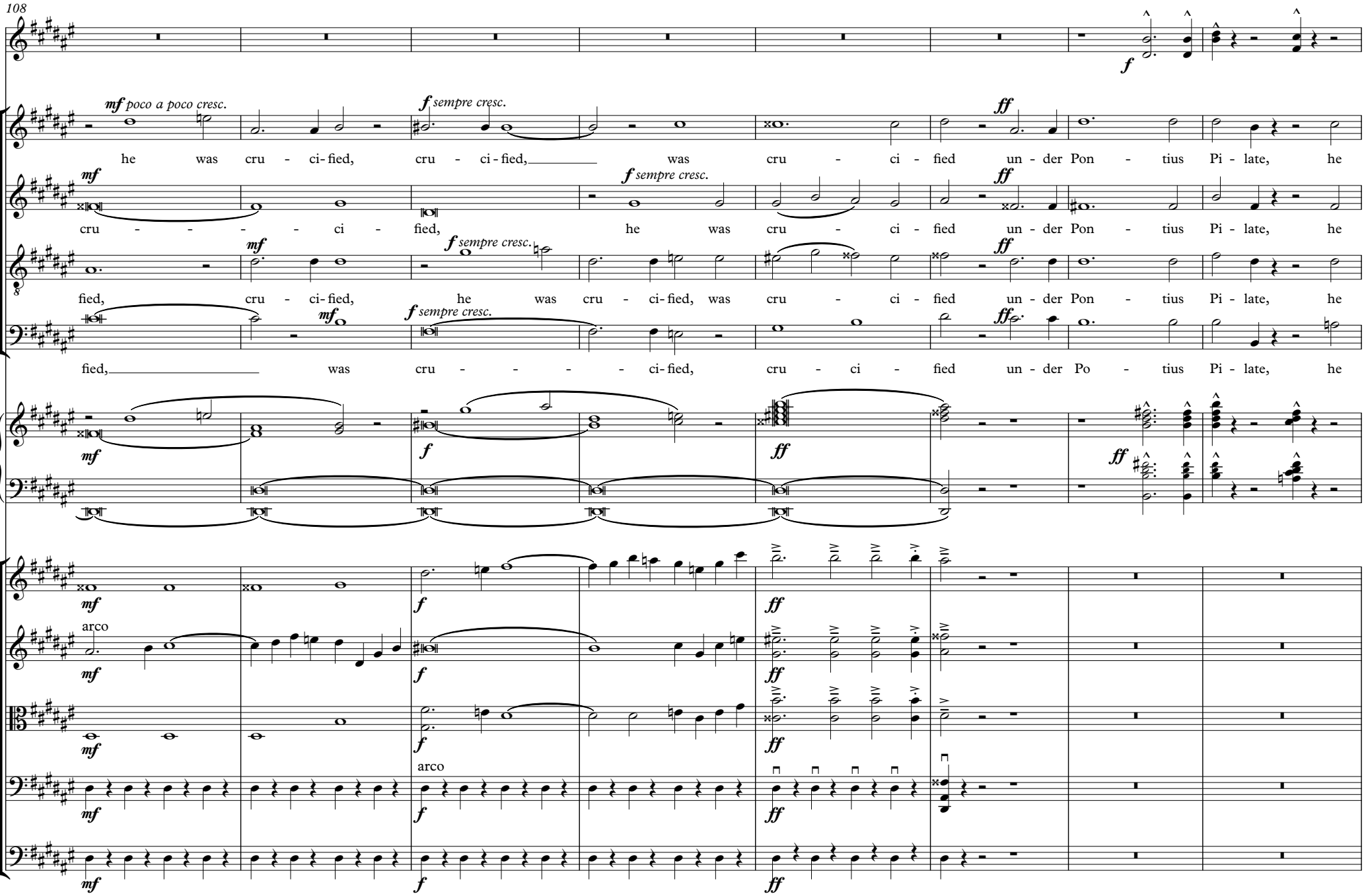
108
mf poco a poco cresc.
f sempre cresc.
ff
he was cru - ci - fied, cru - ci - fied, was cru - ci - fied un - der Pon - tius Pi - late, he
cru - - - - ci - fied, he was cru - ci - fied un - der Pon - tius Pi - late, he
fied, cru - ci - fied, he was cru - ci - fied, was cru - ci - fied un - der Pon - tius Pi - late, he
fied, was cru - - - - ci - fied, cru - ci - fied un - der Po - tius Pi - late, he
arco
arco

116

mf

rall.

G.P.

sost. dim. molto p sempre dim. pp

suf - fered death and was bu - ried, and was bu - ried,

suf - fered death and was bu - ried, and was bu - ried,

suf - fered death and was bu - ried, was bu - ried,

suf - fered death and was bu - ried, was bu - ried,

f dim. molto p sempre dim. pp

(ped.)

125

tempo 1mo

tempo 1mo

mp dolce

and rose a - gain on the third day in ac-cord - ance with the Scrip - tures.

mf

He as - cend - ed in-toheav'n

mp dolce

and rose a - gain on the third day in ac - cord - ance with the Scrip - tures.

mf

He as - cend - ed in-toheav'n

tempo 1mo

tempo 1mo

mp dolce

mp dolce

mp dolce

138

p grazioso

and is seat - ed at theright hand of the Fa - ther.

mf meno dolce

He will come a-gain in

p grazioso

and is seat - ed at the right hand of the Fa - ther.

mf meno dolce

He will come a-gain in

8

p grazioso

mf meno dolce

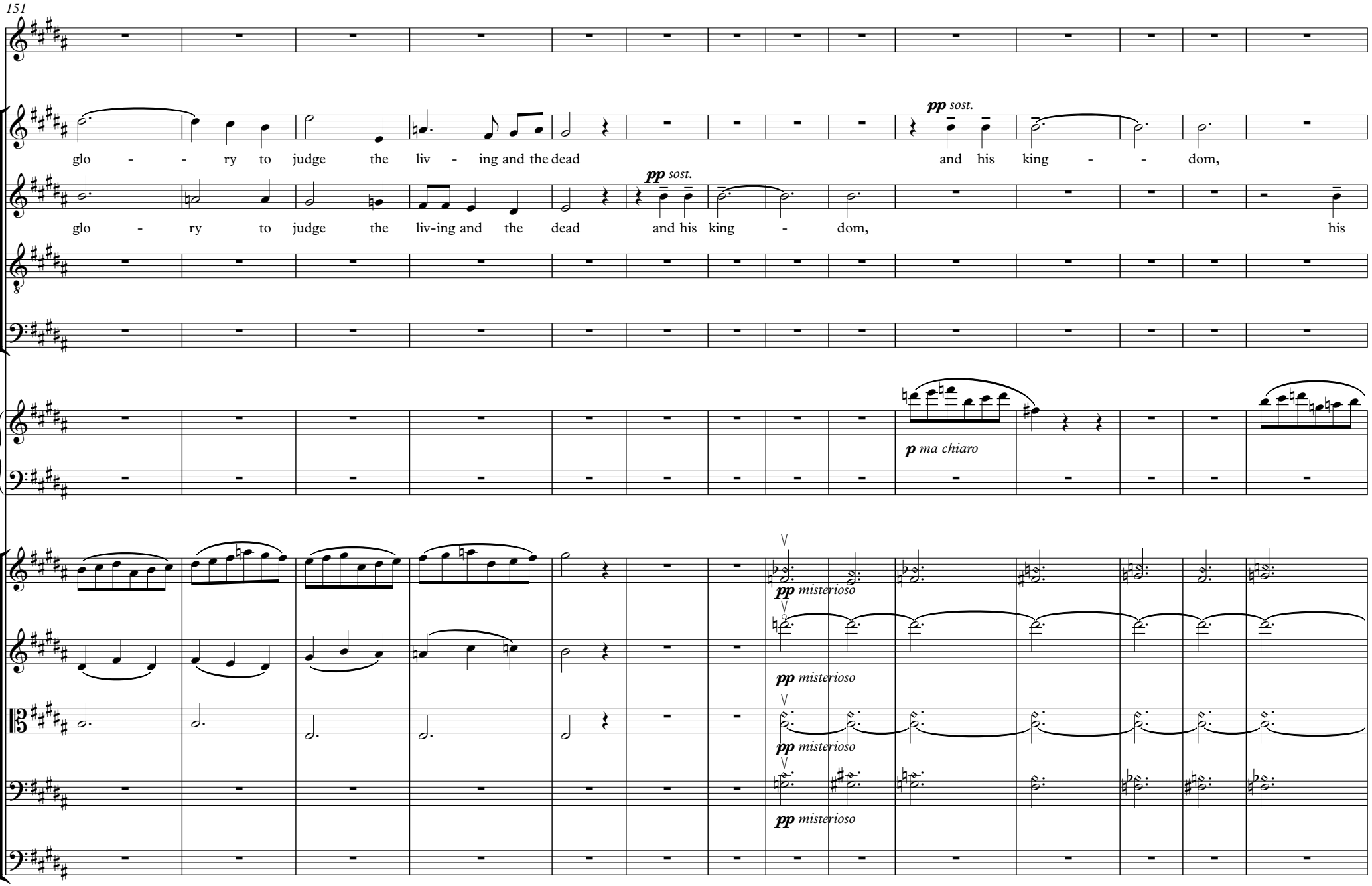
151
glo - - ry to judge the liv - ing and the dead
pp sost.
and his king - - dom,
glo - ry to judge the liv-ing and the dead
pp sost.
and his king - dom,
his
p ma chiaro
pp misterioso
pp misterioso
pp misterioso
pp misterioso

165

his king - dom will have no end.

king - dom will have no end.

molto cresc.

p molto cresc.

mp molto cresc.

mf cresc.

177

f pesante

I be-lieve in the Ho - - - - ly Spi - rit, the Lord, the

f pesante

I be-lieve in the Ho - - - - ly Spi - rit, the Lord, the

f pesante

I be-lieve in the Ho - - - - ly Spi - rit, the Lord, the

f pesante

I be-lieve in the Ho - - - - ly Spi - rit, the Lord, the

sf

f

f non legato

f non legato

f non legato

f non legato

f non legato

188

gi - ver of life, the Lord, the gi - ver of life, who pro - ceeds from the Fa - - - ther

gi - ver of life, the Lord, the gi - ver of life, who pro - ceeds from the Fa - ther, pro - ceeds from the

gi - ver of life, the Lord, the gi - ver of life, who pro - ceeds from the Fa - ther, pro - ceeds from the

gi - ver of life, the Lord, the gi - ver of life, who pro - ceeds from the Fa - ther, the Fa - - - ther

199

cresc.

and the Son, who with the Fa - ther and the Son is a - dored and glo - ri - fied,

Fa - ther and the Son, who with the Fa - ther and the Son is a - dored and glo - ri - fied,

Fa - ther and the Son, who with the Fa - ther and the Son is a - dored and glo - ri - fied,

and the Son, who with the Fa - ther and the Son is a - dored and glo - ri - fied,

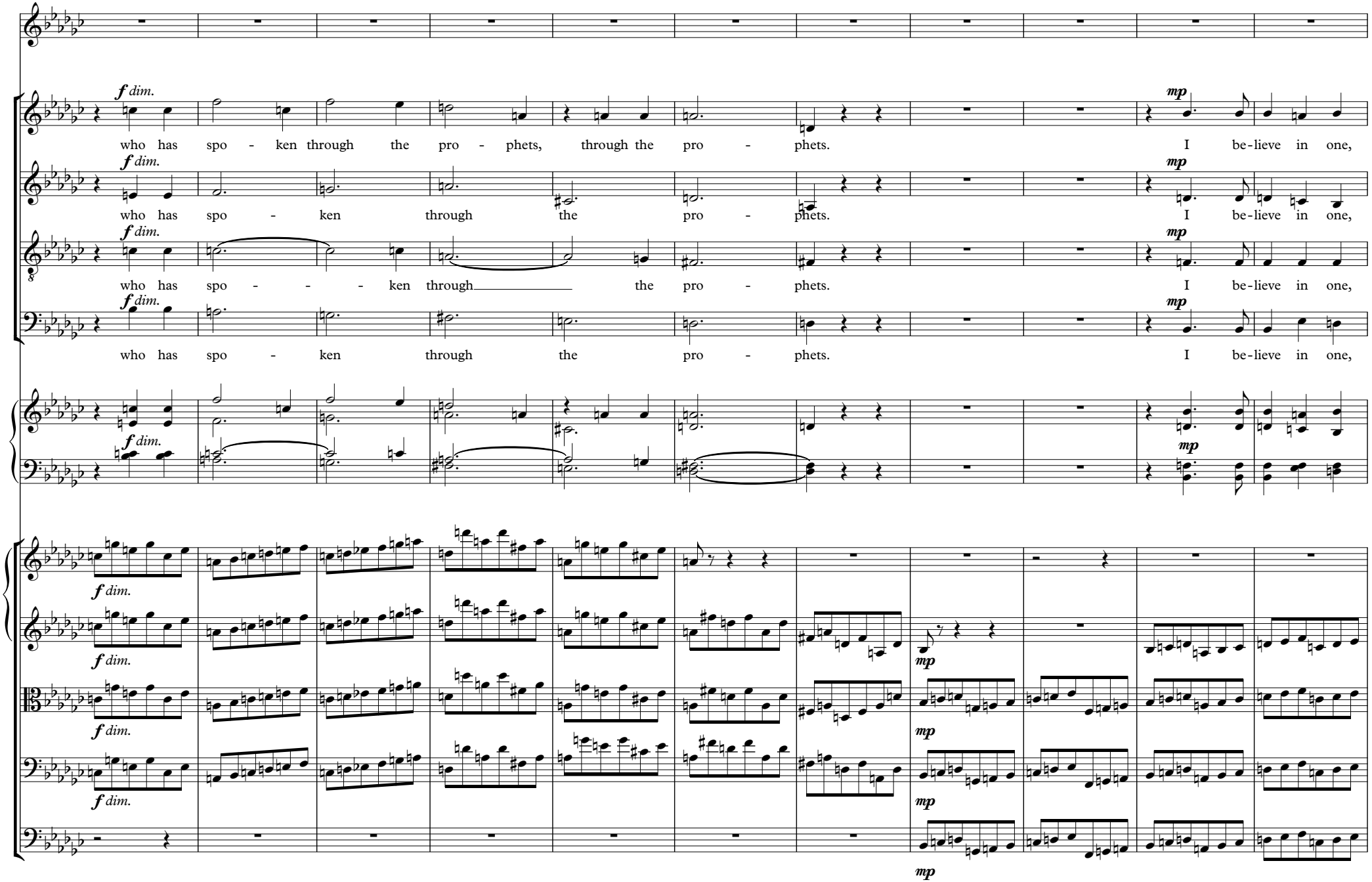
f dim.
who has spo - ken through the pro - phets, through the pro - phets.
mp
I be-lieve in one,
who has spo - ken through the pro - phets.
who has spo - - - ken through the pro - phets.
who has spo - ken through the pro - phets.

221

mp

tranquillo

ho - ly, ca - tho-lic and a - po - sto - lic Church. I con - fess one Bap - tism for the for-give -

tranquillo

ho - ly, ca - tho-lic and a - po - sto - lic Church. I con - fess one Bap - tism for the for-give -

tranquillo

ho - ly, ca - tho-lic and a - po - sto - lic Church. I con - fess one Bap - tism for the for-give -

tranquillo

mp

mp

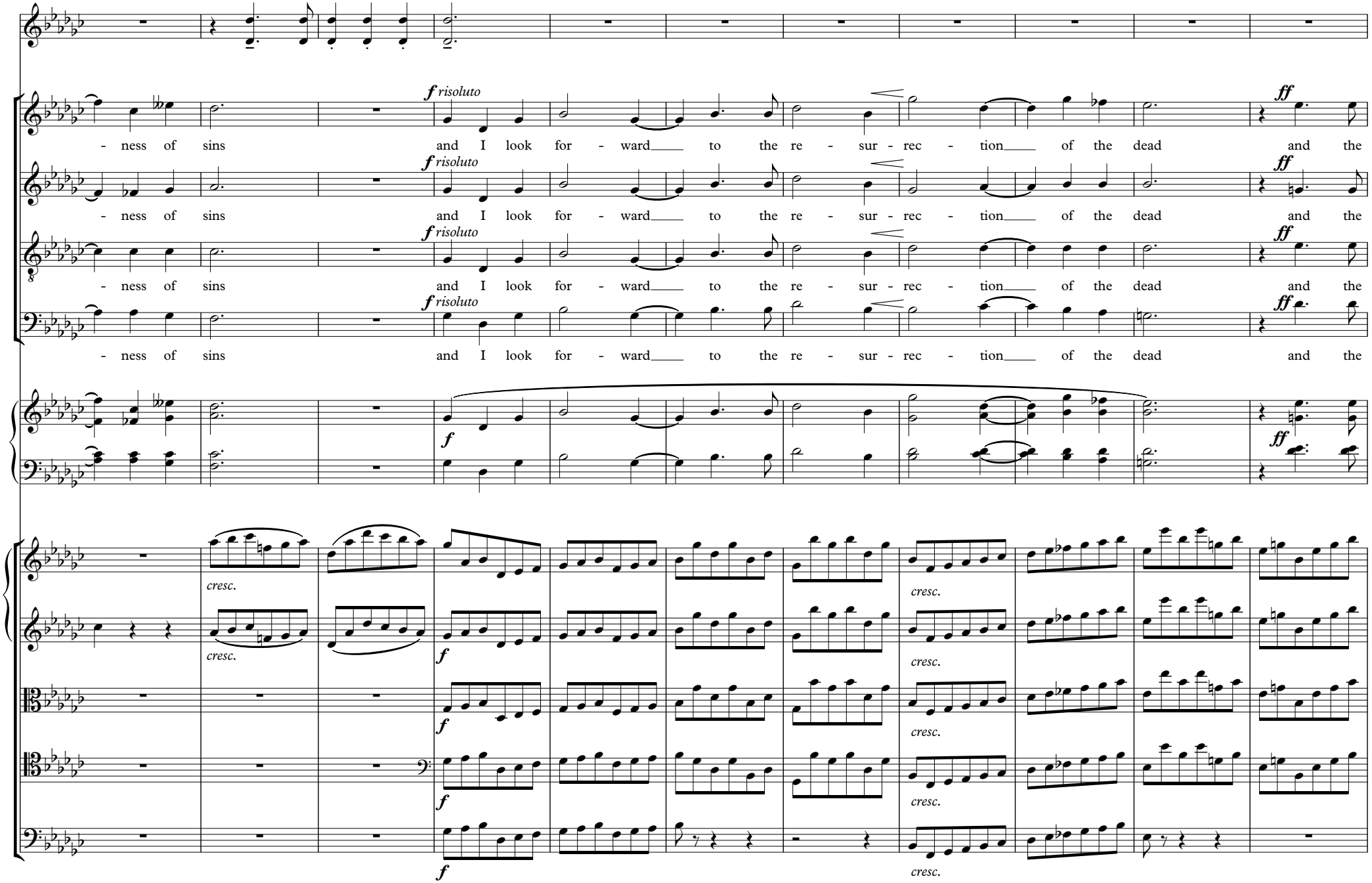
f risoluto
ness of sins and I look for - ward to the re - sur - rec - tion of the dead and the
ff
f
cresc.

243

affrettando al fine

f

affrettando al fine

ff sempre

life of the world to come. A - men.

ff sempre

life of the world to come. A - men.

ff sempre

life of the world to come. A - men.

ff sempre

life of the world to come. A - men.

affrettando al fine

ff sempre

affrettando al fine

ff

ff

ff

ff

ff

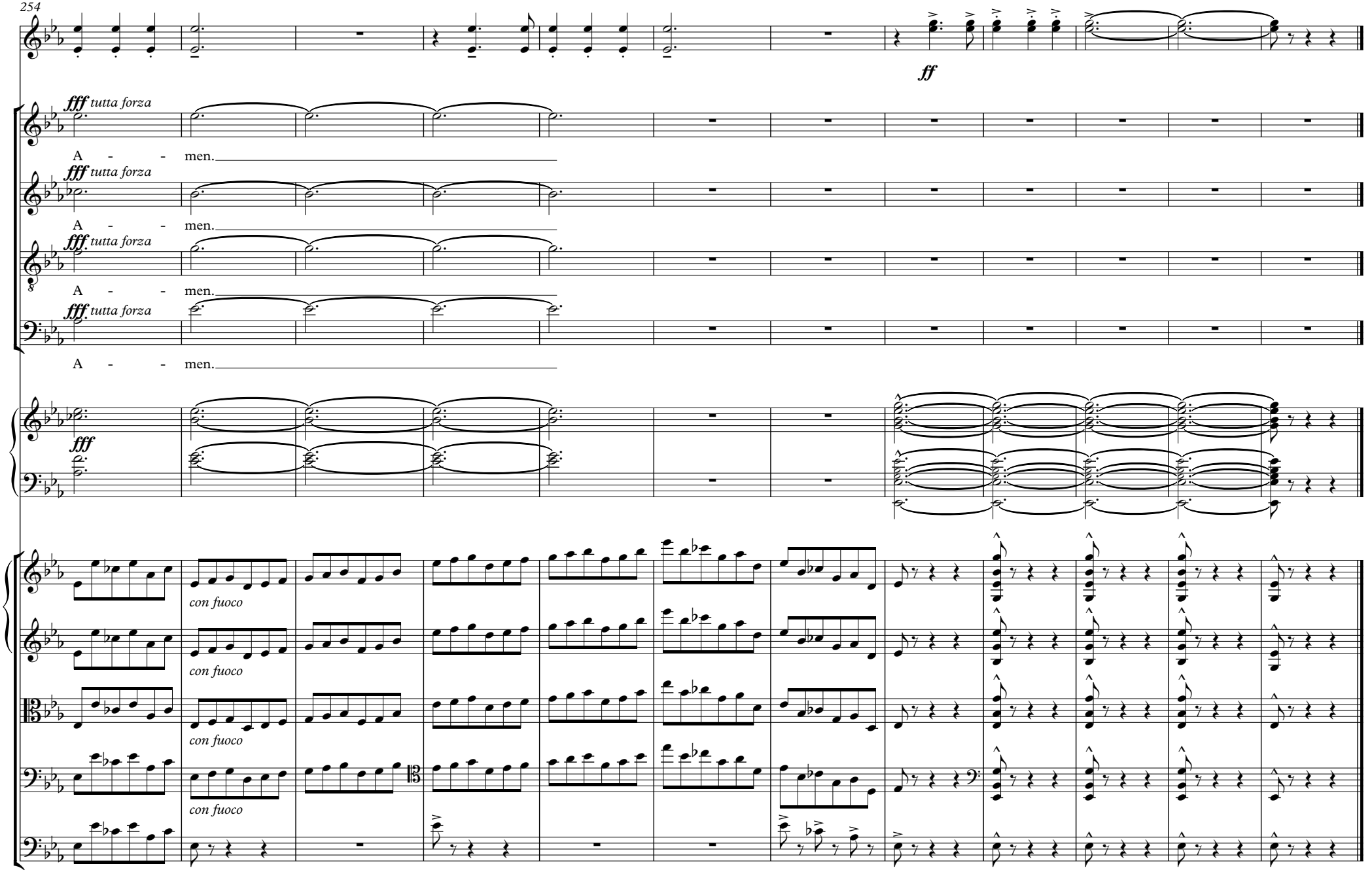
ff
fff tutta forza
A - - men.
fff tutta forza
A - - men.
fff tutta forza
A - - men.
fff tutta forza
A - - men.
fff
con fuoco
con fuoco
con fuoco
con fuoco

SANCTUS

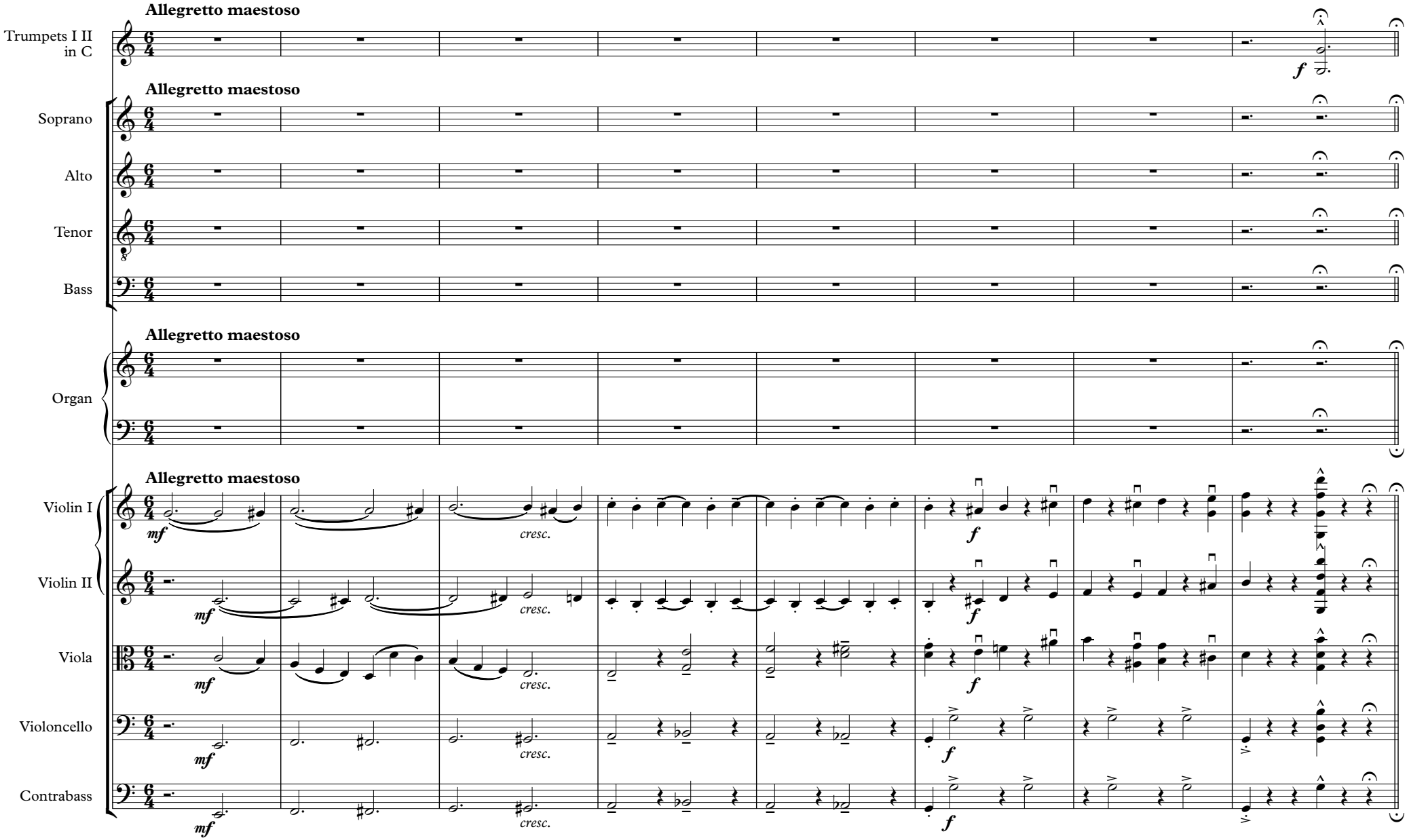
Allegretto maestoso
Trumpets I II in C
Soprano
Alto
Tenor
Bass
Organ
Violin I
Violin II
Viola
Violoncello
Contrabass
mf
cresc.
f

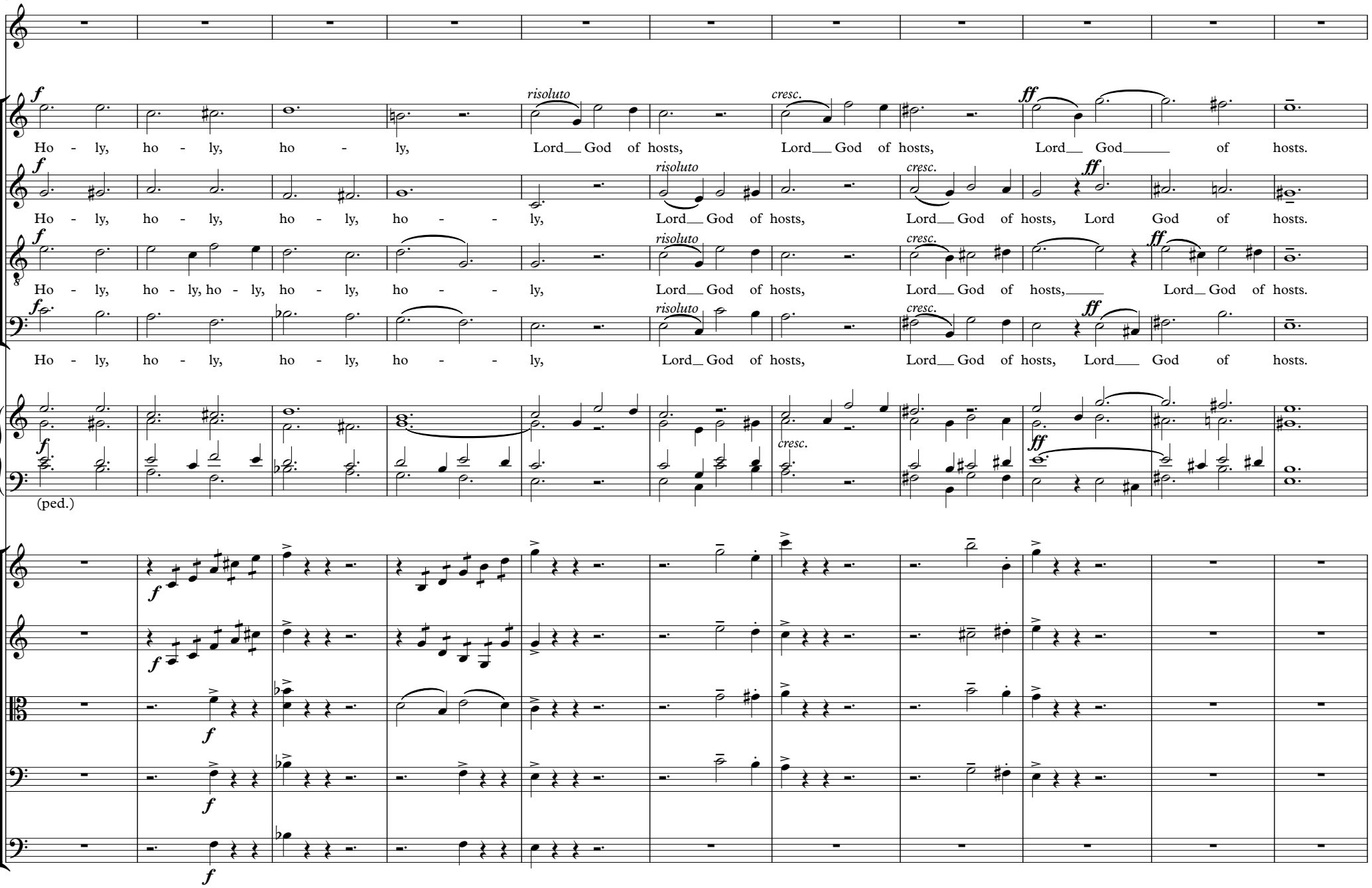
9
f
risoluto
cresc.
ff
Ho - ly, ho - ly, ho - ly, Lord God of hosts, Lord God of hosts, Lord God of hosts.
Ho - ly, ho - ly, ho - ly, ho - ly, Lord God of hosts, Lord God of hosts, Lord God of hosts.
Ho - ly, ho - ly, ho - ly, ho - ly, ho - ly, Lord God of hosts, Lord God of hosts,
Ho - ly, ho - ly, ho - ly, ho - ly, Lord God of hosts, Lord God of hosts, Lord God of hosts.
(ped.)

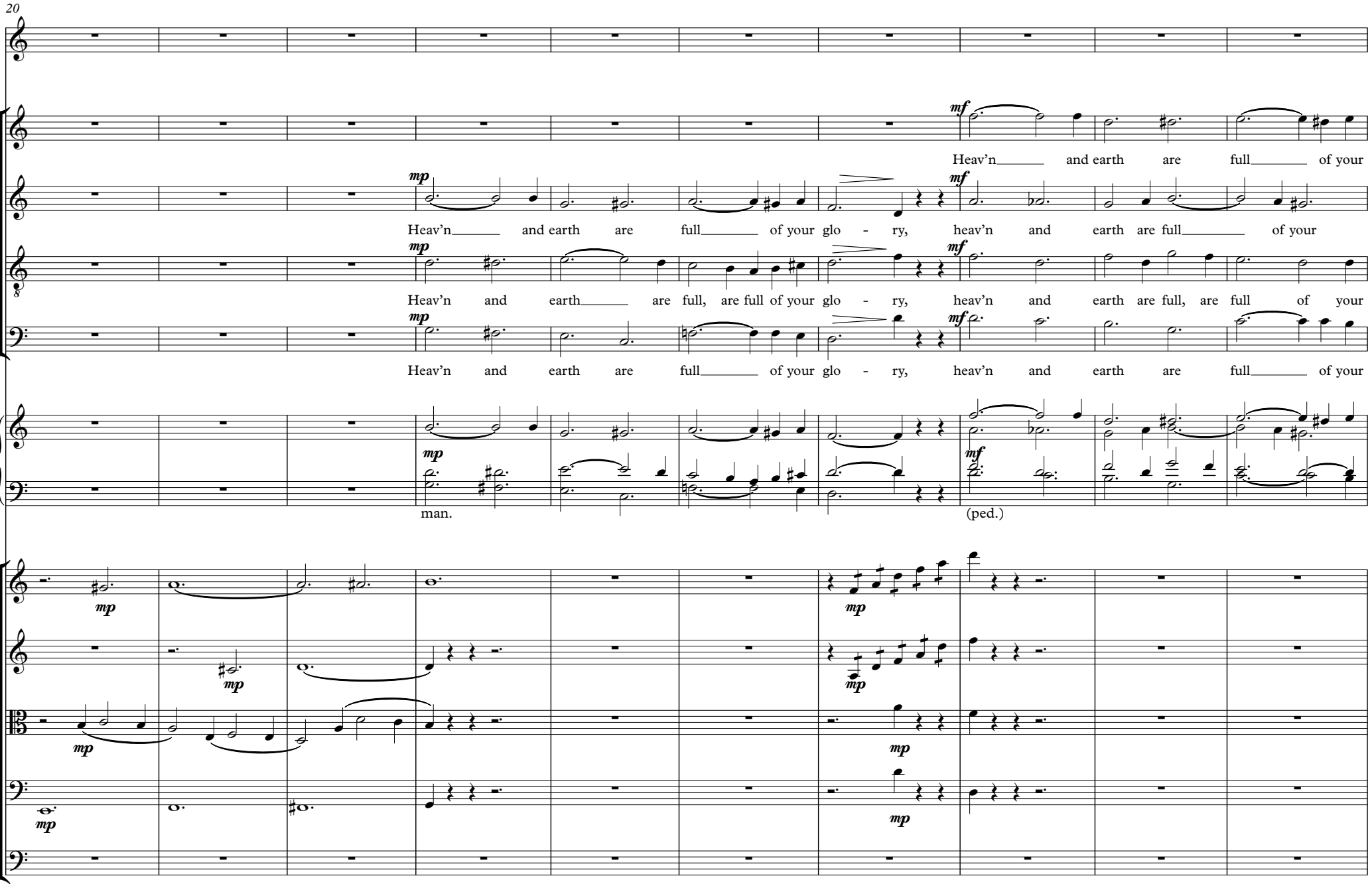
20
mf
Heav'n and earth are full of your
mp
Heav'n and earth are full of your glo - ry,
mf
heav'n and earth are full of your
mp
Heav'n and earth are full, are full of your glo - ry,
mf
heav'n and earth are full, are full of your
mp
Heav'n and earth are full of your glo - ry,
mf
heav'n and earth are full of your
mp
man.
mf
(ped.)
mp
mp
mp
mp
mp
mp
mp

30

glo - ry. Ho - san - na in the high - est, ho - san - na in the high - est, ho - san - -

glo - ry. Ho - san - na in the high - est, ho - san - na in the high - est, ho - san - -

glo - ry. Ho - san - na in the high - est, ho - san - na in the high - est, ho-san - - na,

glo - ry. Ho - san - na in the high - est, ho - san - na in the high - est, ho-san - - na,

man.

poco a poco cresc.

poco a poco cresc.

poco a poco cresc.

poco a poco cresc.

40

allarg.

f *ff*

allarg.

f cresc. *ff sost.*

na, ho - san - na in the high - - - - - est.

f cresc. *ff sost.*

na, ho - san - na in the high - - - - - est.

f cresc. *ff sost.*

ho - san - na in the high - - - - - est.

f cresc. *ff sost.*

ho - san - na in the high - - - - - est.

allarg.

f (ped.) *ff*

allarg.

f *più f* *ff*

mf cresc. *f* *più f* *ff*

BENEDICTUS

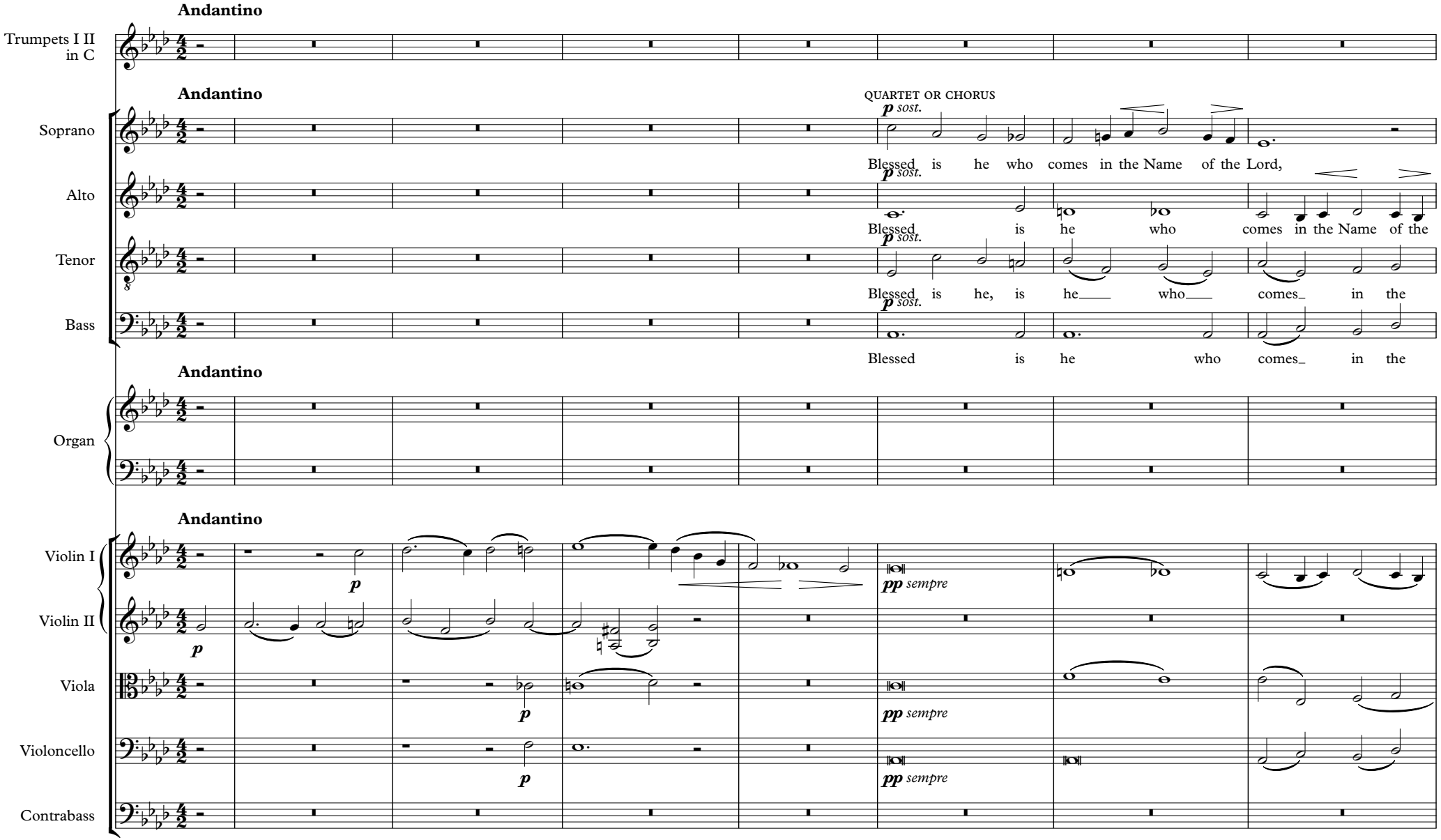
Andantino
Trumpets I II in C
Andantino
QUARTET OR CHORUS
Soprano
p sost.
Blessed is he who comes in the Name of the Lord,
Alto
p sost.
Blessed is he who comes in the Name of the
Tenor
p sost.
Blessed is he, is he who comes in the
Bass
p sost.
Blessed is he who comes in the
Andantino
Organ
Andantino
Violin I
p
pp sempre
Violin II
p
Viola
p
pp sempre
Violoncello
p
pp sempre
Contrabass

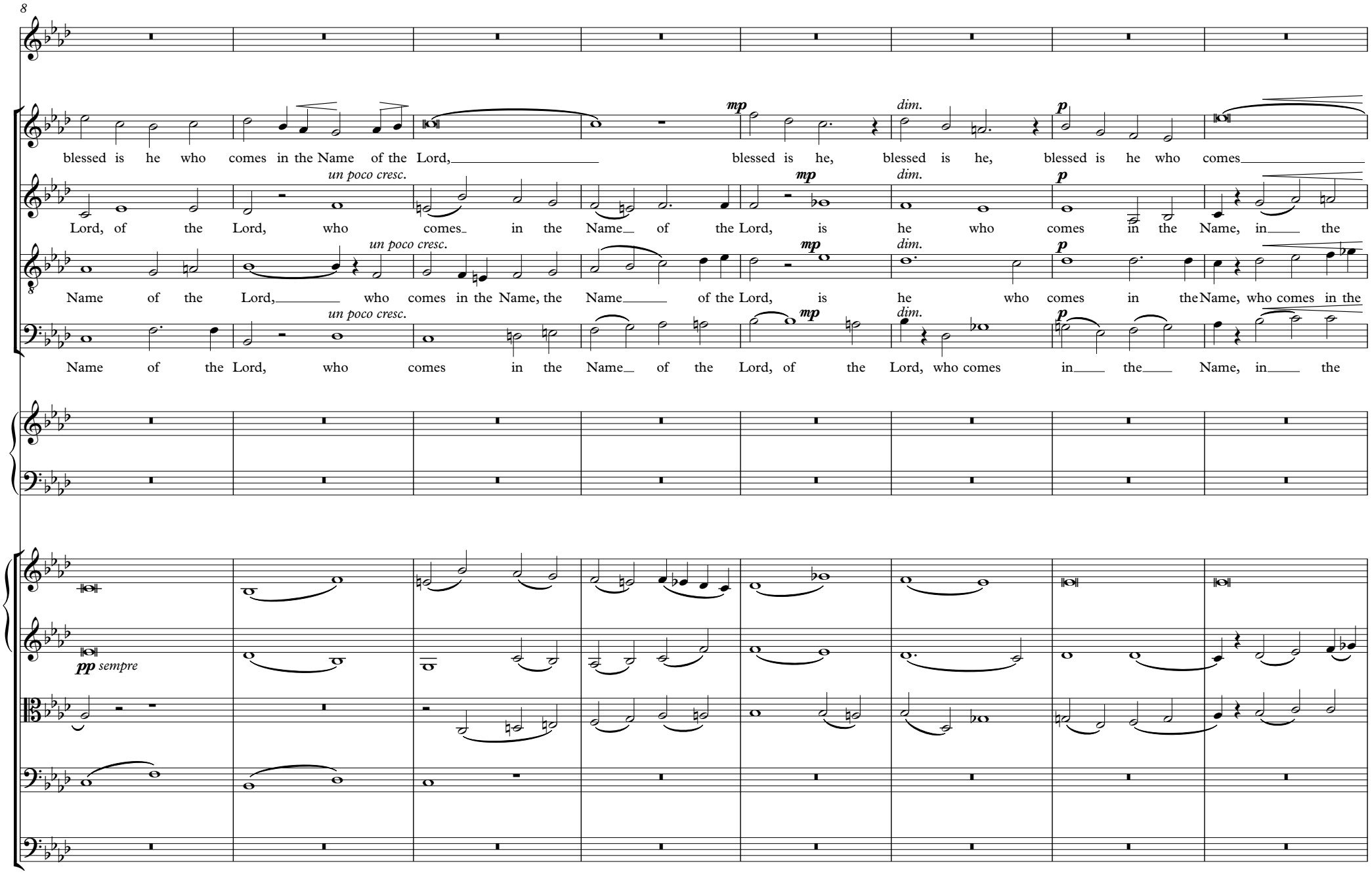
8
blessed is he who comes in the Name of the Lord,
mp
dim.
p
blessed is he, blessed is he, blessed is he who comes
Lord, of the Lord, who comes in the Name of the Lord,
un poco cresc.
mp
dim.
p
is he who comes in the Name, in the
Name of the Lord,
un poco cresc.
mp
dim.
p
who comes in the Name, the Name of the Lord, is he who comes in the Name, who comes in the
Name of the Lord, who comes in the Name of the Lord, of the Lord, who comes in the Name, in the
pp sempre

16

pp

CHORUS

p

— in the Name of the Lord. Ho - san - na in the high - est, ho - san - na in the

Name — of the Lord. Ho - san - na in the high - est, ho - san - na in the

Name of the Lord. Ho - san - na in the high - est, ho - san - na in the

Name — of the Lord. Ho - san - na in the high - est, ho - san - na in the

mp

man.

(SOLO *ad lib.*)

sfz p

24

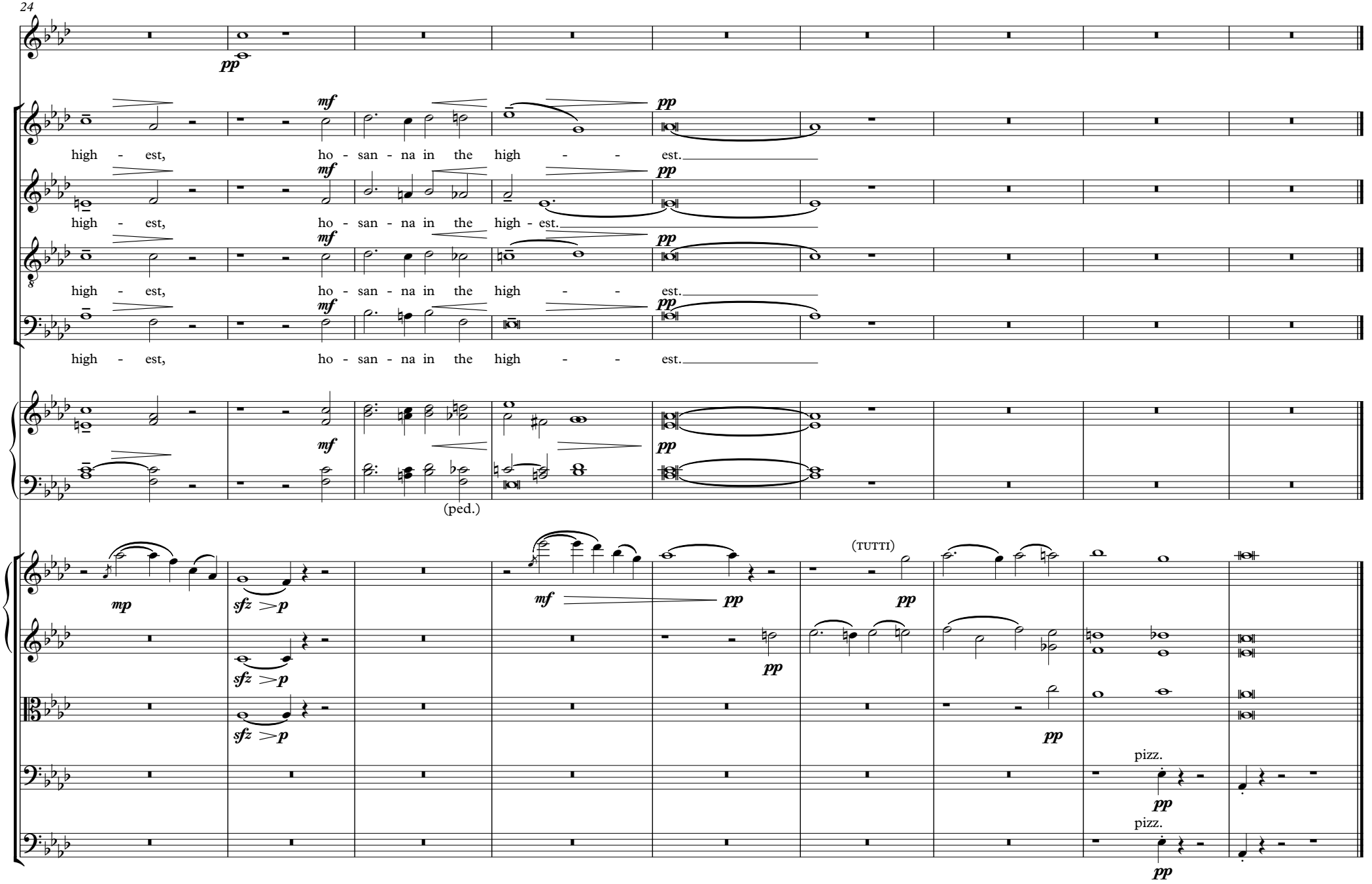
pp
mf
high - est, ho - san - na in the high - - est.
high - est, ho - san - na in the high - est.
high - est, ho - san - na in the high - - est.
high - est, ho - san - na in the high - - est.
(ped.)
mp
sfz >p
mf
pp
(TUTTI)
pizz.

AGNUS DEI

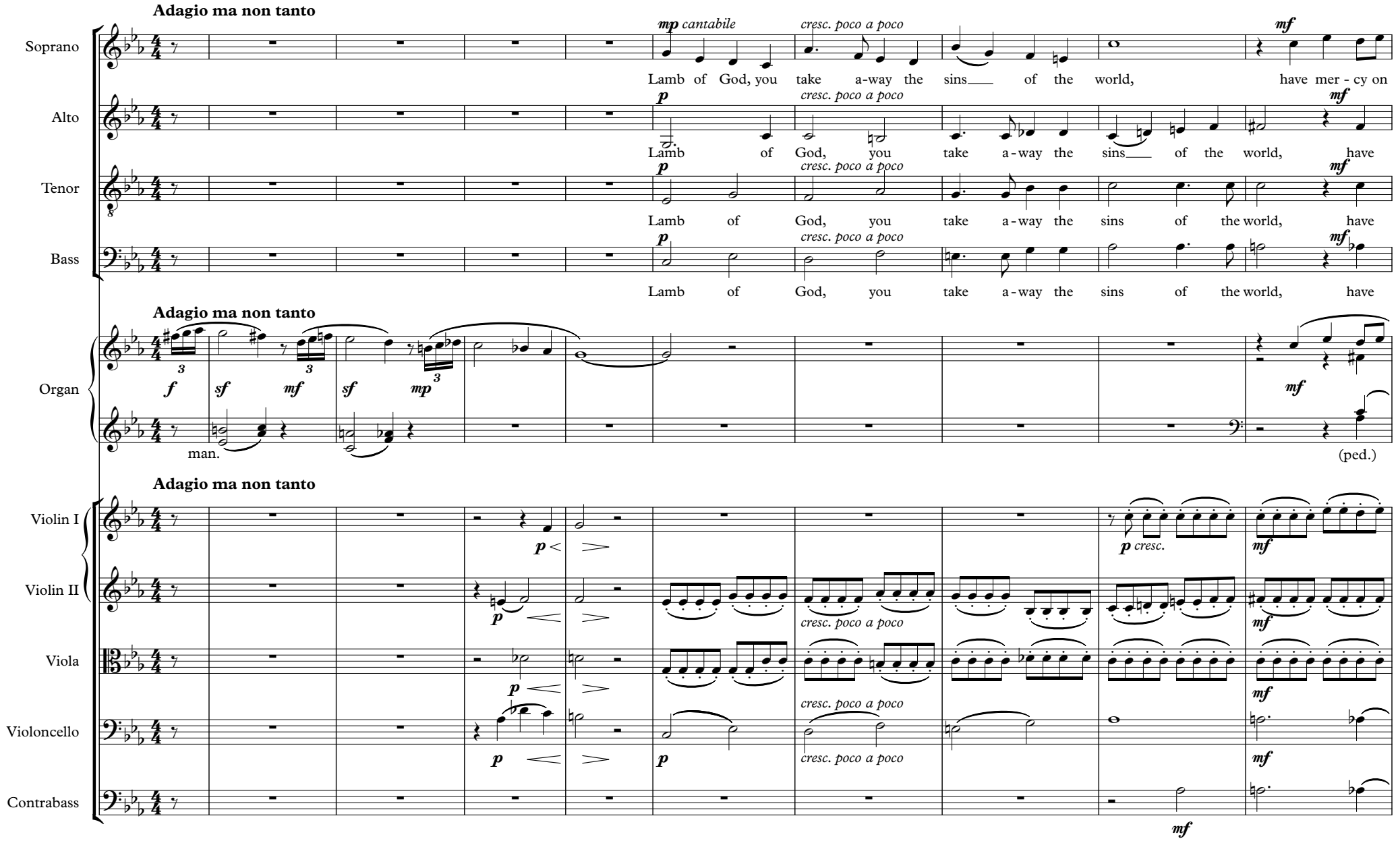
Adagio ma non tanto
Soprano
mp cantabile
cresc. poco a poco
mf
Lamb of God, you take a-way the sins of the world, have mer - cy on
Alto
p
cresc. poco a poco
mf
Lamb of God, you take a-way the sins of the world, have
Tenor
p
cresc. poco a poco
mf
Lamb of God, you take a-way the sins of the world, have
Bass
p
cresc. poco a poco
mf
Lamb of God, you take a-way the sins of the world, have
Adagio ma non tanto
Organ
f
sf
mf
sf
mp
mf
man.
(ped.)
Adagio ma non tanto
Violin I
p
p cresc.
mf
Violin II
p
cresc. poco a poco
mf
Viola
p
cresc. poco a poco
mf
Violoncello
p
p
cresc. poco a poco
mf
Contrabass
mf

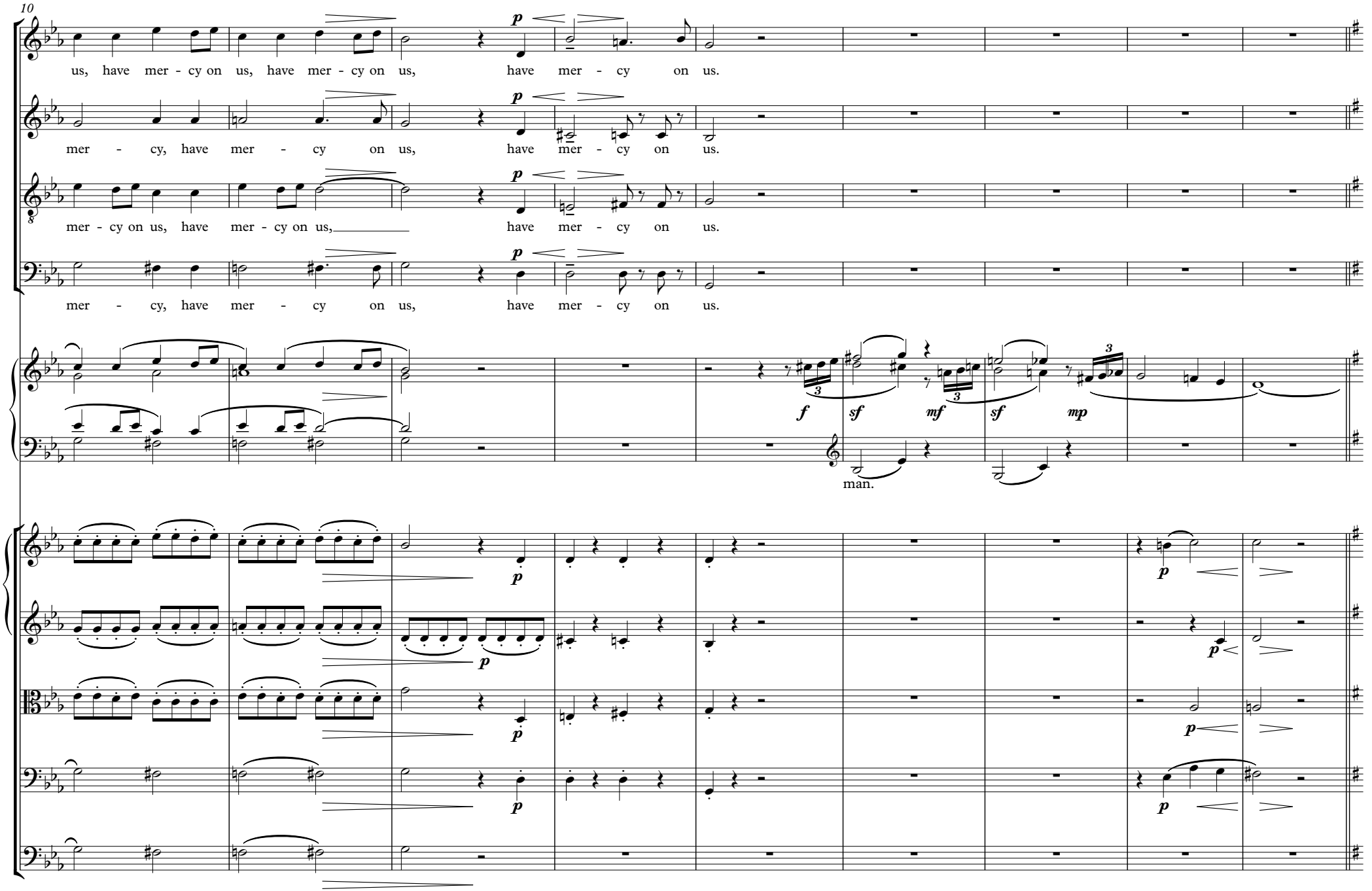
10
us, have mer - cy on us, have mer - cy on us, have mer - cy on us.
mer - cy, have mer - cy on us, have mer - cy on us.
mer - cy on us, have mer - cy on us, have mer - cy on us.
mer - cy, have mer - cy on us, have mer - cy on us.
man.

19

mf cantabile

Lamb of God, you take a-way the sins of the world, have mer - cy on us, have mer - cy on us, have mer - cy on

cresc. poco a poco

Lamb of God, you take a-way the sins of the world, have mer - cy, have mer - cy on us, have mer - cy on

Lamb of God, you take a-way the sins of the world, have mer - cy on us, have mer - cy on us, have mer - cy on us, have mer - cy on

Lamb of God, you take a-way the sins of the world, have mer - cy, have mer - cy on us, have mer - cy on

(ped.)

mp cresc.

cresc. poco a poco

28

us. Lamb of God, you take a-way the sins of the

us. Lamb of God, you take a-way the sins of the world,

us. Lamb of God, you take a - way the sins of the

us. Lamb of God, you take a-way the sins of the

man.

37

mf dim. poco a poco

world, grant us peace, grant us peace, grant us peace, grant us,

p sempre dim.

mf dim. poco a poco

grant us peace, grant us, grant us peace, grant us peace,

espress.

mf dim. poco a poco

world, grant us peace, grant us, grant us peace, grant us peace,

p sempre dim.

mf dim. poco a poco

world, grant us peace, grant us, grant us peace, grant us,

p sempre dim.

mf dim. poco a poco

mf dim. poco a poco

p sempre dim.

mf dim. poco a poco

(sempre tranquillo)

p sempre dim.

mf dim. poco a poco

p sempre dim.

mf dim. poco a poco

p sempre dim.

mf dim. poco a poco

p sempre dim.

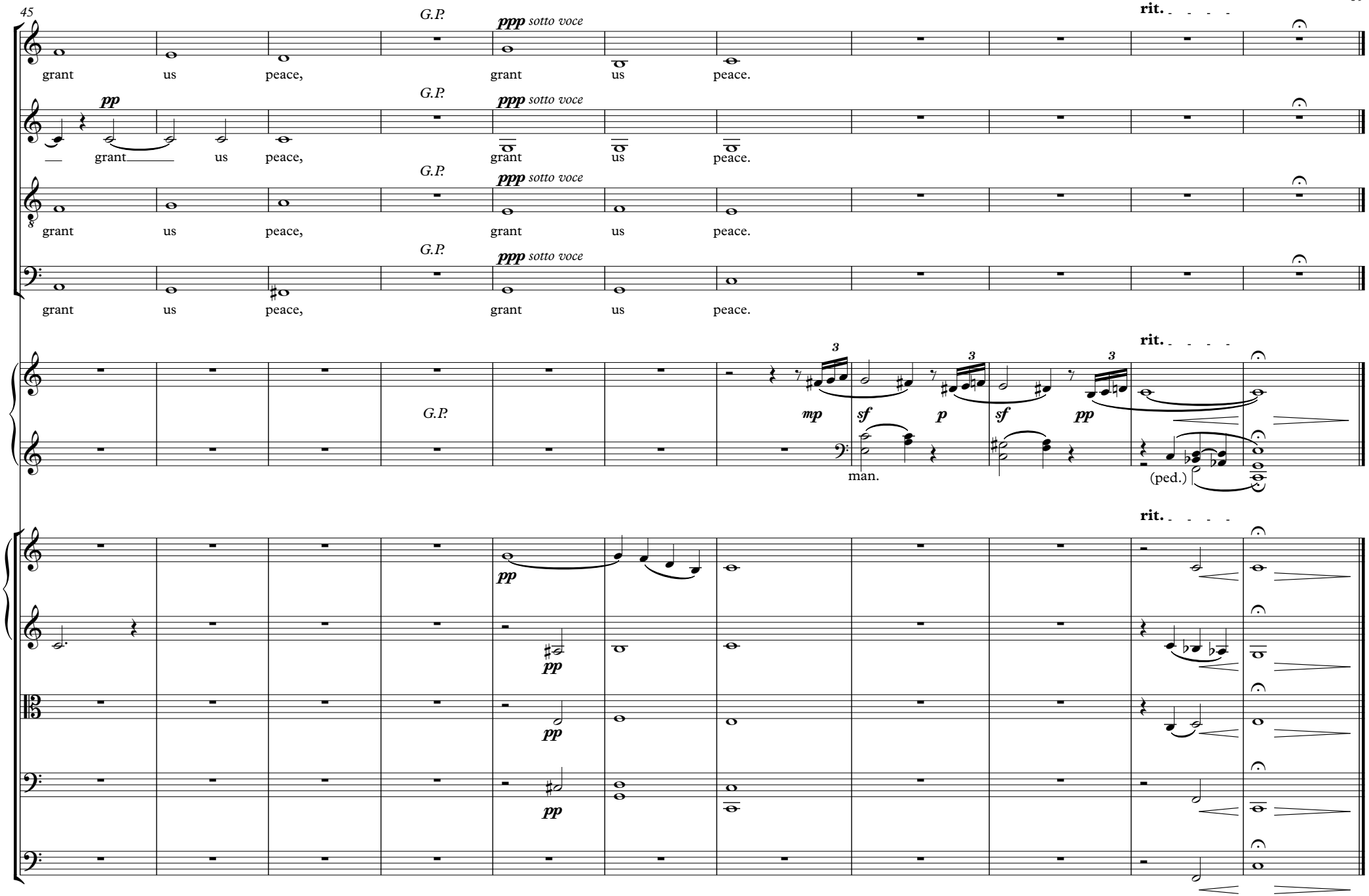
45
G.P.
ppp sotto voce
rit.
pp
grant us peace, grant us peace.
mp sf p sf pp
man.
(ped.)